1948
Wigwam

Virginia Commonwealth University Archives

KEY
0 Administration Bldg
1 Dean's House "Little Studio"
2 Dormitory
3 Sculpture Studio
4 Founders Hall
5 Dining Hall
6 Ritter-Hickok House
7 Moore House
8 Gym Field
9 Gym
10 Library
* New additions ——
11 Shaffer House
12 Faculty Apartments
13 Music Building
14 School of Art
15 Woodwork ceramic Shop
16 Laboratories and Shop — Chemistry
17 Park Ave Dorms
18 Dormitory New Dorm
19 V.P.I. Building
20 Fish Ponds
21 Weaving rooms
23 Boy's Dorm
821
819
816
820
818
814
BUS STOP
Dusty

'48

THE

1948

Wigwam

ELAINE WISE
Editor-in-Chief

DR. MARGARET JOHNSON
Advisor

MARY CALIGARI
Assistant Editor

RICHMOND PROFESSIONAL INSTITUTE

of

THE COLLEGE OF WILLIAM AND MARY

Dedicated . . .

TO R. P. I.'s THIRTIETH YEAR

FROM ITS ONE ROOM IN 1918 TO ITS TWENTY-ONE BUILDINGS IN 1948 . . . TO THE ADMINISTRATION, TO THE FACULTY, TO THE ALUMNI, TO THE STUDENTS OF THE RICHMOND PROFESSIONAL INSTITUTE FOR NEVER-TIRING EFFORTS IN TEACHING, DIRECTING, CREATING, AND LEARNING . . . TO THE GROWTH OF THE INDIVIDUAL AND OF THE SCHOOL OF WHICH ALL ARE A PART . . . TO THE DEVELOPMENT OF CITIZENS OF AMERICA AND OF COUNTRIES BEYOND HER BORDERS . . . TO THE BRILLIANT PAST AND TO BRIGHT HOPES FOR AN ILLUSTRIOUS FUTURE

R. P. I.

THE DEPARTMENT OF APPLIED PSYCHOLOGY

THE SCHOOL OF APPLIED SCIENCE

THE SCHOOL OF ART

THE SCHOOL OF BUSINESS ADMINISTRATION

THE DEPARTMENT OF APPLIED SOCIOLOGY AND STATISTICS

THE DEPARTMENT OF PHYSICAL EDUCATION

THE DEPARTMENT OF ELEMENTARY EDUCATION

THE DEPARTMENT OF RECREATIONAL LEADERSHIP

THE SCHOOL OF SOCIAL WORK

THE SCHOOL OF OCCUPATIONAL AND PHYSICAL THERAPY

THE SCHOOL OF MUSIC

THE SCHOOL OF GENERAL EDUCATION

THE ENGINEERING DIVISION

(In cooperation with the Virginia Polytechnic Institute)

THE SCHOOL OF DISTRIBUTIVE EDUCATION

Our Faculty

Dean Henry H. Hibbs

A.B., Cumberland College, Kentucky; A.M., Brown University;
Ph.D., Columbia University

Dr. Margaret L. Johnson

Administrative Assistant; Adviser to Women Students

A.B., Barnard College; A.M. and Ph.D., Columbia University

Faculty

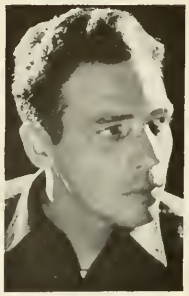

SUDIE Y. BECK

Assistant Professor of English

A.B., Phillips University; M.A., Oklahoma Agricultural and Mechanical College

MAURICE BONDS

Assistant Professor of Art

B.F.A., Richmond Professional Institute; M.A., Columbia University; Art Students' League, New York

CURT BONDY

Associate Professor of Psychology

Ph.D., University of Hamburg, Germany

VIRGINIA BRAY

Assistant Professor of Psychology

B.A., Russell Sage College; M.A., Columbia University

PEARL MCD. BURFORD

Associate Professor of Education

B.S., M.A., Columbia University

MYRTLE E. CALLAHAN

Instructor in Secretarial Studies

A.B., Berea College

GLEN D. CASEY

Assistant Professor of Art

A.B., Highlands University, Las Vegas, N. M., Art Students' League, New York; M.A., Teachers College, Columbia University

FRANCES CHAPMAN

Assistant Professor of Physical Education

B.S., University of Mississippi; M.A., George Peabody College

Faculty

CORDELIA COX

Associate Professor of Social Case Work

A.B., William and Mary; M.A., University of North Carolina

CHARLES CRAIG, JR.

Instructor in Pipe Organ and Theory

Fellow American Guild of Organists, New York City; Studied with Arthur Howes, Washington; Ernest Cosby, Richmond

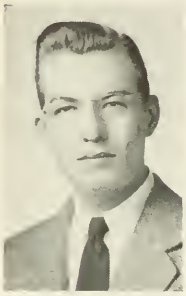

MARJORIE HALL CROSBY

Instructor in Music

B.A., University of West Virginia; M.A., Richmond Professional Institute

JOHN C. CROSS

Instructor in English

B.A., University of Richmond; M.A., University of North Carolina

ALICE DAVIS

Associate Professor of Sociology

M.S., Richmond School of Social Work; Ph.D., University of North Carolina

HOWARD HUNTER DAVIS

Associate Professor of Economics

A.B., University of Richmond; Ph.D., Johns-Hopkins University

FLORENCE ENGLISH

Instructor in Physical Education

B.A., Hunter College; M.A., Columbia University

DORIS E. FALES

Chairman, Department of Biology and Chemistry

A.B., Mt. Holyoke College; M.A., Western Reserve University; Ph.D., Yale University

Faculty

ROBERT L. FIELDS

Assistant Professor of Music

B.S., State Teachers College, Mansfield, Pa.; M.A., Pennsylvania State College

CHARLES ALFRED FOSTER

Associate Professor of Engineering

B.S., M.S., Virginia Polytechnic Institute

HELEN FREAS

Instructor of Occupational Therapy

B.A., Berea, Kentucky; Certificate, Richmond Professional Institute

WINIFRED W. HAGGART

Instructor in Fashion Drawing and Illustration

B.F.A., Syracuse University; M.F.A., University of Pennsylvania (Coordinated with Pennsylvania Academy of Fine Arts)

ROBERT R. HARRISON

Professor of Art

B.F.A., Wayne University; M.A., University of Iowa

RAYMOND T. HODGES

Associate Professor of Dramatic Art

B.S., Teachers College, Bloomsburg, Pennsylvania; M.A., Columbia University

GEORGE TODD KALIF

Director, Richmond School of Social Work

B.A., Tulane University; Ph.D., Harvard University; M.S.W., School of Social Work, Tulane University

MARY EUGENIA KAPP

Associate Professor of Chemistry

A.B., University of North Carolina; M.A., Duke University; Ph.D., University of North Carolina

Faculty

NATALIE KNEELAND

Associate Professor of Distributive Education

A.B., Vassar College; M.S., University of Pittsburgh; Ph.D., Columbia University

I. JOHN KREPICK

Professor of Business Administration

B.S., State Teachers College, Bloomsburg, Pa.; M.A., New York University

ROSAMOND MCCANLESS

Librarian

B.A., Converse College; B.S., University of North Carolina, Library Science; M.A., University of North Carolina

ROSEMARY MCMILLAN

Associate Professor of Store Service Education

B.A., Woman's College, University of North Carolina

HAZEL PETTUS MUNDY

Instructor in Costume Design and Clothing Construction

Traphagan School of Fashion, New York, MacDowell School of Costume Design

HELEN FRANCES NORTON

Assistant Professor of Distributive Education

Certificate, Prince School of Store Service Education, Simmons College

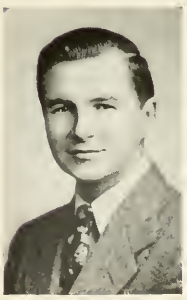

WILLIAM PAYNE

Assistant Professor of Music

B.M., University of Texas; M.M., University of Michigan

THERESA POLLAK

Faculty Chairman, Richmond School of Art

B.S., Westhampton College; Professional Training, Art Students League of New York and Fogg Museum School, Harvard

Faculty

HANNAH LEE REYNOLDS

Instructor in Distributive Education

B.S., State Teachers College, Farmville, Va.; Certificate in Store Service, Richmond Professional Institute

HELEN FILL RHODES

Assistant Professor of Music

Artist Diploma, Cincinnati Conservatory of Music; European Study; Studied with Witherspoon Jompulsky

DORIS CLARK RICHARDSON

Instructor in Distributive Education

B.S., Richmond Professional Institute

MARY VIRGINIA RIGG

Instructor in Dramatic Art

B.A., College of William and Mary; M.A., Northwestern University

ALBERT ALAN ROGERS

Assistant Professor of History

B.A., University of Richmond; B.S., M.A., Ph.D., University of Virginia

BASCOM JOSEPH ROWLETT, JR.

Instructor in Engineering

B.S., in Civil Engineering, Virginia Polytechnic Institute

AILEEN SHANE

Associate Professor of Psychiatric Social Work

A.B., Converse College; M.S.S., Smith College School of Social Work

VOLNEY SHEPARD

Music, Director of Department

B.A., Washington State College; B.M., Chicago Musical College; M.M., Chicago Musical College

Faculty

ROLAND BEATCHER SMITH
Associate Professor of Journalism
B.S., M.A., Ohio State University

WILLIAM H. TOLERTON
Associate Professor of Interior Decoration
Graduate, Parsons School of Design; Paris Atelier, France

JANE J. VOGELEY
Assistant Professor of Retailing
B.S., Richmond Professional Institute

LOIS M. WASHER
Head, Department of Recreational Leadership
B.S., Carnegie Institute of Technology; M.S., William and Mary School of Social Work

DAVID L. WOOD
Instructor in Sociology
B.A., Presbyterian College; B.D., Columbia University; Th.M., Princeton University

JACOB W. ZIEGLER
Assistant Professor of Business Administration
B.A., M.B.A., New York University

Dean's House *Gymnasium*

Music Building *Administration Building*

Our Classes

Senior Reception

The Senior Class

OFFICERS

HARRIET RICHARDS
President

ALICE ANDREWS
Vice President

SUE HUTZLER
Secretary

ELAINE WISE
Treasurer

MR. VOLNEY SHEPARD
(NOT PICTURED)
Sponsor

JOAN MOYERS
Student Government Representative

NANCY DUGGAN
Athletic Representative

Lucky Seniors Betty, Lillian, Bunny, Jesse and Carroll are returning for that last semester of classes

Betty Breckenridge Acker

Bachelor of Science in Social Science

Personality . . . does NOT knit! . . . energetic . . . prompt on assignments? . . activities leader . . . hates alarm clocks

Jesse William Addison II

Bachelor of Science in Business Administration

A Chesterfield and Cavalier . . . knows no strangers. . . holds offices admirably. . . at home on horseback

Francis Caroll Alexander

Bachelor of Science in Distributive Education

Future department store executive. . . cooperative. . . considerate . . . available car for field trips . . . grand person to know

Seniors

Alice Bassett Andrews

Bachelor of Science in Social Science

Cute as her Bunny nose . . . energetic office holder . . . a true altruist . . . loves "the dance"

Lillian Marie Baber

Bachelor of Arts in Music

Accidental, Glee Club prexy . . . music one love . . . "Well, I declare" . . . dislikes "Blue Moon," insincerity

Betty Baxendell

Certificate in Fashion Illustration

Small in stature but not achievment . . . hard and conscientious worker . . . endearing personality

"We liked that one. How about playing another one, Evelyn and Laura, for Joe, John and Byrd"

LAURA BARRETT BOYLES

Bachelor of Science in Distributive Education

Pretty as a picture . . . good subject for husband photographer . . . fashion model . . . sunny disposition

EUNICE BYRD BRADSHAW

Bachelor of Science in Social Science

The gal who gets around . . . a real beauty who not only is, but does . . . pet love golf

JOHN H. BRUCE

Bachelor of Science in Business Administration

Cheerful, conscientious and cooperative . . . success in business

Seniors

MARJORIE FARLEY BRUCE

Bachelor of Science in Social Science

Lovely half of a favorite campus couple . . . intends to conduct a nursery school . . . a perpetual dean's lister . . .

JOSEPH FRANKLIN BRUGH

Bachelor of Science in Social Science

An amiable person . . . appreciates hometown, Montvale . . . statistics booster? University of Virginia devotee

EVELYN BULLARD

Bachelor of Science in Distributive Education

Startling blue eyes . . . great sewing talent . . . scarf fan . . . Carolina jitterburg . . . likes Myrtle Beach hop

Dorm life! Blanche, Nell, and both Marys seem to be enjoying the "Bull Session"

PHOEBE NELL BURCH

Bachelor of Science in Social Science

Tarheel . . . loves dogs and horses . . . "Oh, for pity's sake!" . . . Firebug? . . . sincere . . . Preston's sidekick

MARY VINCENT CALIGARI

Interior Decoration Diploma

All 'round gal . . . always cheerful . . . conscientiousness, understanding disposition . . . loves free time . . . interest in Latin America

BLANCHE LEFTWICH CARTER

Professional Certificate in Fashion Illustration

Active in Fashion Club . . . Canterbury Club council . . . reserved and dependable . . . easy to know . . . drawing, sewing

Seniors

MARY CHANDLER

Certificate in Fashion Illustration

"How tall is he?" . . . bangs and scissors go hand in hand . . . likeable . . . one of the threesome

CLAIRE ANTOINETTE CLARKE

Bachelor of Science in Physical Therapy

Physics booster? . . . dislikes fish. "You know it," gal. Chief delight—dancing and "Runt" . . . friendly and attractive

EMMY LOU COGGESHALL

Bachelor of Fine Arts

Loulou . . . summers at Chapel Hill . . perfectionist . . . achieves goal . . . a real Southern lady . . . new fashions

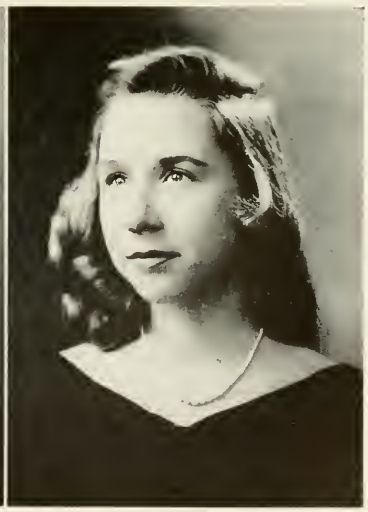

"Well, it's true," say Helen, Marian and Frances

Marian Elizabeth Collins

Bachelor of Science in Physical Therapy

Naturally curly hair . . . sweet . . . sincere . . . considerate . . . a patient's delight . . .Loves sea food

Helen Virginia Cooper

Bachelor of Science in Social Science

Artistic talents . . . "Big Hi" for everyone . . . saucy retort: "What do you think?" . . . bubbling enthusiasm

Edwin Cotton

Bachelor of Science in Social Science

Well-known "Ed" . . . strong and winning smile . . . takes psychology seriously . . . active in class participation

Seniors

Mary Imogene Cowan

Bachelor of Fine Arts in Drama

Spark plug of Theatre Associates . . . Hamlet's mother . . . "Winterset" . . . Efficient office holder . . . quiet, effective—"Still waters run deep." . . .

Frances Cox

Bachelor of Fine Arts

"Fan" . . . efficient . . . popular . . . full of zest . . . accomplished . . . drama good-will ambassador to Ashland

Florence Webber Dorothy Crane

Bachelor of Science in Social Science

Supersonic Dolly . . . always speeding to a new task . . . activity and efficiency amaze all . . . social work her aim

"Archie" brought those smiles for Muriel, Joyce, Mary Ann, and Peggy

LaNelle Mae Cross

Bachelor of Science in Business Administration

Talented modern dancer . . . sings, loves music . . . finds homework distasteful . . . byword: "GEE" . . . Clyde—her eternal flame

Margaret Marie Cunningham

Bachelor of Science in Social Science

Peggy . . . active Club member . . . loves and lives Lehigh . . . charming personality . . . dislikes summer school, petty arguments

Ann Deal

Bachelor of Science in Laboratory Technology

Teller of tall tales . . . attractive . . . works at Bon Air during the summers . . . ice skating lover

Seniors

Muriel Deno

Bachelor of Fine Arts

Stage designing her future . . . individualistic dresser . . . conscientious Theatre Associates member . . . pet saying—"Quit Fool!" Green Mountain Playhouse

Mynne Joyce Dickson

Bachelor of Science in Distributive Education

Joyce . . . good conversationalist . . . wonderful Williamsburg weekends . . . Bill her favorite Indian . . . "Marion, here I come."

Mary Ann DiPirro

Bachelor of Science in Social Science

Knitter's aid . . . unassuming . . . helpful . . . dreamer . . . floors men . . . congenial . . . magnetic . . . that New England "A"

George, Ann, Jane, and Mary are "helping" Mr. Bailey lock up

Mary Franklin Doom
Bachelor of Science in Business Administration
Amiable . . . efficient . . . calm and reserved . . . a friend to all . . . sense of humor

Nancy Mae Duggan
Bachelor of Science in Physical Education
Party gal . . . cheerful giggles . . . dislikes long skirts, short men . . . action, music, day room addict

Elizabeth Jane Dunkum
Bachelor of Science in Chemical Technology
"Jane" . . . "Those James River buses . . ." phone calls galore . . . capable, scientific . . . obliging, alert, sparkling eyes . . . crisp white Laboratory coat

Seniors

Mary Virgilia Eames
Bachelor of Science in Medical Technology
Scarlett O'Hara waist . . . flaxen tresses . . trim and petite . . . abundant men . . . Southern Belle, Southern drawl

George McNeil Earman
Bachelor of Science in Business Administration
Scholarly . . . affable . . . a Mosque fan . . . enjoys theatre . . . loves the South . . . pastime—conversing with girls . . . plans for M. A.

Jean Ann Elberson
Fashion Illustration Certificate
Tall, Jersey blonde . . . strikingly different . . . easy to know . . . future Powers model . . . poise . . . Princeton admirer

Winston, Peggy, and Ginny are doing some last minute cramming at The Drug

VIRGINIA COURTNEY ELLIS

Bachelor of Science in Social Science

Lovable, sunny disposition . . . nice to know . . . "REC" leadership . . . likes children, dislikes insincere, gushing people

MABELLE WINSTON EVANS

Bachelor of Science in Biological Technology

Blue-eyed brunette . . . keenest campus wit . . . can't resist an opportunity to pun . . . diversity of interests

SELENA PEARL EVENS

Bachelor of Science in Distributive Education

"Tina" . . . dimples, deep and pleasing . . . altruistic . . . ever ready smile . . . wonderful dancer . . . "living so much fun" . . .

Seniors

PEGGY FARROW

Bachelor of Science in Social Science

Variety is the spice of life . . . sings like a bird . . . versatile . . . friendly . . . blue-eyed blonde

MARY ELIZABETH FAZEL

Bachelor of Science in Social Science

Quiet and sweet . . . a registered O. T., loves butterscotch sundaes . . . hockey player . . . those lovely weekends!

JAMES MONROE FISH

Bachelor of Science in Social Science

Admirable determination to reach goals . . . mistrust for "bureaucratic system" . . . sense of humor . . . astounding vocabulary

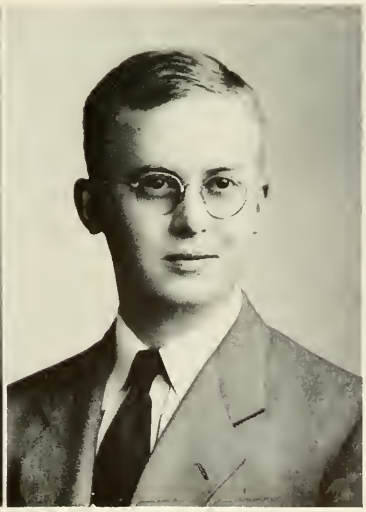

Just having a snack at Eton's are Reide, JoAnn, Sunny, Preston, Helen and Sara

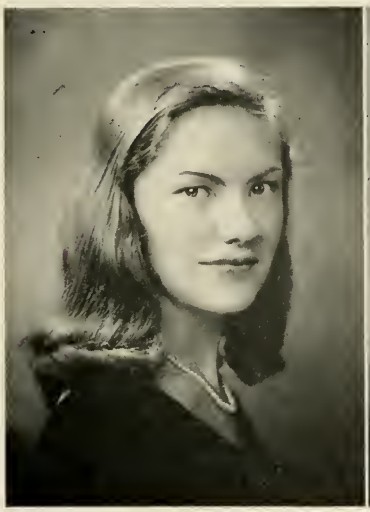

Floride Bott Fitchett
Bachelor of Science in Social Science
"Reide" . . . long, strident grace . . . shining red hair . . . natural and frank . . . future elementary school teacher

Jo Ann Ellen Fitzgibbon
Art Certificate
New Englander who loves Boston and Holy Cross . . . fascinating . . . good looking . . . "many laughs and chuckles"

Mary Preston Foote
Bachelor of Science in Social Science
Winning smile . . . hates Saturday classes . . . cheerful people at breakfast . . . "Oh, rot!" . . . likes her satire . . . music, horses

Seniors

Helen Iona Frazier
Bachelor of Science in Social Science
Bubbles with enthusiasm . . . giggles . . . a recreation major . . . personality plus . . . Wigwam worker . . . prompt . . . conscientious . . . bridge fiend

Norma Lucille Gilmer
Bachelor of Social Science in Statistics
"Sunny's" apt as her nickname . . . statistics' major . . . has a diamond from Dave . . . a doer in clubs

Sara Vermillion Gilmer
Bachelor of Science in Distributive Education
Good things . . . small packages . . . prospective retailing teacher . . . conscientious . . . quiet . . . sweet . . . nice to know . . . Tennessee transfer

Mickey, Norma, Helen, Carolyn, and Mary Jo hurry to lunch before they stop serving

MARY JO GIUSTINO
Bachelor of Science in Social Science
Gets a kick out of life . . . singing and dancing "among" her passions . . . "Get you Ella Mae"

CAROLYN GRAVES
Bachelor of Fine Arts in Dramatic Art
Enthusiastic worker in the theater associates . . . leading lady backstage . . . pleasant and helpful . . . bow and arrow fan . . .

MILDRED ANN GRAVES
Diploma in Interior Decoration
"Mickey" to her friends . . . interior decoration her main field . . . capable . . . enthusiastic theatre associate

Seniors

ELIZABETH LOUISE HAMMOCK
Bachelor of Fine Arts
"Dolly" . . . coffee urn patron . . . always entertaining . . . "trolls and chipmunks" . . . frivolity and genius mixed . . . well-known

HELEN HANSARD
Bachelor of Science in Business Administration
"Ugh, those first period classes" . . . Kentucky Derby fan . . . loves daiquiris . . . home is the Dominican Republic . . .

NORMA ELISA HANSARD
Bachelor of Science in Social Science
The other half from the D. R. . . ever ready for hikes and picnics . . . chef . . . loves company

"That book is on reserve," says Miss McCanless to Dot as Martha and Margaret wait to return their books

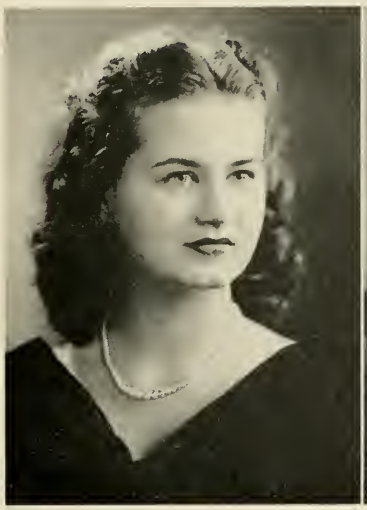

Dorothy Christine Heider

Bachelor of Science in Distributive Education

Paints beautifully . . . likes interior decorating . . . neat . . . precise . . . naturally curly hair to be envied

Margaret Gordon Henley

Bachelor of Fine Arts in Music

Glee Club secretary . . . Accidental Club enthusiast . . . "I've forgotten something" . . . music her career . . . former Westhampton Collegian

Donald Francis Hermes

Bachelor of Fine Arts in Drama

Quiet and reserved . . . an intellectual. Pet peeve—girls "using their sex as a shrimping net"

Seniors

Lindley Binford Hill

Bachelor of Science in Business Administration

Busiest man on campus . . . "ambition has no rest" . . . business major and handsome to boot . . . "Hi, Fellow!"

Martha Field Holland

Interior Decoration Certificate

Popular and comely . . . unassuming big-heartedness . . . style galore . . . come on mail man . . . loves cokes, potato chips, chocolate bars

Ruth Irene Holland

Bachelor of Science in Physical Therapy

Sweet . . . sympathetic . . . conscientious. . . gives a wonderful massage . . . an ideal P. T. . . . fun

"Put another dime in, Liz,—Elaine, Sue and the three Anns are waiting to hear some music in the Day Room"

Martha Elaine Horton

Bachelor of Science in Distributive Education

Store service . . . that smile . . . *Proscript* advertising manager . . . Cotillion member . . . distributors' Club . . . ex-Mary Washington co-ed

Sarah Elizabeth Howard

Professional Certificate in Fashion Illustration

"Huz" . . . R. P. I.'s "new look" model . . . petite blonde . . . loves horses, dogs . . . riding a passion . . . fashion major

Suzanne Hutzler

Bachelor of Science in Social Science

"Sweet Sue" was written about petite and pretty Suzie . . . an extraordinary secretary . . . future education

Seniors

Lucy Ann Jackson

Bachelor of Science in Business Administration

Blonde and petite . . . habitual bridge player . . . dancing . . . always going somewhere . . . big eyes, beautiful hair

Emily Anne Jarvis

Bachelor of Science in Distributive Education

Amiable Ann . . . anticipates weekend trips . . . Culbertson fan . . . able leader . . . big booster of 908 . . . appreciates music . . .

Anne L. Jurgens

Bachelor of Fine Arts

Charming and pretty as the music she plays . . . scrumptuous head of red hair . . . a natural at the piano

"There's a five-minute limit, Betty Ann, and Bernie's waiting." Judy is using the house phone while Peggy sees if she has signed out

BERNARD KASTIN

Bachelor of Fine Arts

Loves all types of music . . . riding fiend . . . brilliant student . . . plays Rachmaninoff like a master

MARGARET DAWSON KELLEY

Bachelor of Science in Business Administration

Sure and an Irish lass . . . twinklin' eyes and toes . . . Peggy puts her heart into her dance

BETTY ANN KING

Bachelor of Science in Distributive Education

Vivacious . . . neat . . . passion for shoes . . . born leader with a capable mind . . . valued and sincere friend

Seniors

JUDITH INGE KOCH

Bachelor of Fine Arts

"Judy" . . . the drama . . . active in theatre associates . . . cast of "The Man" . . . alumna Chevy Chase Junior College . . . versatile actress

HELAINE VIRGINIA LABENBERG

Bachelor of Science in Social Science

R. I. C. enthusiast . . . always ready for new ideas . . . well-informed . . . progressive . . . her presence adds zest

JOAN MARILYN LANE

Bachelor of Science in Distributive Education

Laughing eyes—golden hair . . . a friend always . . . poise personified. . . capable . . . intelligent . . . perfect lady . . .

Reid gets approval from the Registrar while Ann, Ginny, Gene, and Dot wait for their turns

MARJORIE GENE LAYNE

Bachelor of Science in Physical Education

"Phys. Ed" major . . . tops in sports . . . always heard saying "mercy percy" . . . loves outdoors . . . peeve—short men

ANN ELIZABETH LEWIS

Bachelor of Science in Social Science

The boys' ideal . . . pretty is and pretty does. . . she's fun to know . . . likes her games

VIRGINIA MARION LEWIS

Bachelor of Social Science in Statistics

Five-two, eyes blue . . . math whiz . . . literary flare . . . reputation for always having every pretty hair in place

Seniors

LEONARD REID LOVELACE

Bachelor of Science in Business

Tarheel veteran . . . '46 tennis captain . . . tall . . . silent . . . dependable . . . Wake Forest College . . . plans business career

JANET MARY MACIVOR

Bachelor of Fine Arts

"Hi, what'cha doing?" . . . dark haired, blue-eyed Jack . . . peppy . . . roots for Navy . . Penn State . . . amiable and versatile

DOROTHY MAPP

Bachelor of Science in Business Administration

Party girl . . . heart of gold . . . curly hair . . . perfect secretary for any boss . . . ready smile

"Lee, here's the one we're looking for"—Katherine

Rosalie Block Marks

Bachelor of Fine Arts

Fine arts major . . . "Lee" . . . already teaches children to draw . . . mad passion is over her auto, "Dreamboat"

Mary Sydney Martin

Bachelor of Science in Physical Therapy

"Sid," our girl in white . . . ever helpful . . . willingness . . . oh, "Skip" . . . loads of mail . . . gay moods

Elizabeth Ann McDonald

Certificate in Interior Decoration

Can decorate a mean interior . . . decorates with her own exterior . . . particularly pretty hair . . .

Seniors

Margaret Louise Meeks

Bachelor of Science in Social Science

Sincere, conscientious student . . . social work interest . . . competent book reviewer . . . likes forum discussions

Katherine Carper Metcalfe

Bachelor of Science

Always cheerful . . . an ex-Wave . . . doesn't mind studying . . . future medical secretary . . . has nurse's training . . . friendly . . .

Margaret Louise Michael

Bachelor of Science in Physical Therapy

"Mike" . . . candid . . . "it's just not logical" . . . sparkling eyes reflect jolliness . . . agreeable and friendly . . . loves cooking

What, no homework tonight! Nancy, Peggy, Joan, and Margaret go to the Lee

NANCY MOORE MILLER
Certificate in Interior Decoration
Interior decorator lover . . . Cotillion . . . piano . . . merry and cheerful . . . third front Founders . . . tarheel booster . . .

JOAN MOYERS
Bachelor of Science in Distributive Education
Her blue-eyed men are "purely platonic" . . . Jo to her friends. . . inviting laughter . . . Ohio bound . . .

LETHIA TRAYLOR NICHOLS
Bachelor of Science in Social Science
Knitting addict . . . long slender hands . . . nails from a Chen Yu ad . . . fun with children

Seniors

MARGARITE ANNE OPOLOS
Bachelor of Science in Distributive Education
Efficient and poised . . . got her wagon to a star . . . ambitious . . . optimistic . . . varied interests . . . easily remembered

ANNE CARTER OSSMAN
Bachelor of Social Science
Gracious minister's wife . . . thinks all mothers should go to college when they're forty . . . has three children

MARGARET ANNE PATE
Bachelor of Science in Physical Therapy
"Peggy" . . . reserved . . . scientific . . . intelligence personified . . . career gal . . . great lab partner . . . admirable dorm leader . . . successful therapist

Who plays by rule? Monie, Mollie, Pummy, and Dickie are having a big bridge game as Roz and Ginny look on

Mollie Winston Pearson
Bachelor of Science in Medical Technology
Loves Founder's front parlor . . . that man . . . amiability . . . night owl . . . big, beautiful eyes

Virginia Lee Penn
Bachelor of Fine Arts
Tall, good-looking gal . . . came to us from Mary Washington . . . multi-men . . . hates disorder . . . how she loves "Malaguena"

Margaret Elizabeth Prentice
Bachelor of Science in Distributive Education
"Monie" . . . bridge player . . . easy to get along with . . . sense of humor . . . Charlottesville correspondent . . . loves Marion, Va.

Seniors

Mary Rosalind Retzer
Bachelor of Science in Distributive Education
Good-looking Illinois girl . . . efficient, smart . . . really going places . . . ever ready to help others . . . very versatile

Emily Ann Rice
Bachelor of Science in Social Science
Personality abounding . . . great big, beautiful eyes . . . loves oysters . . . enticing giggles, impish grin . . . V. P. I. . . . school activities . . . Pummy

Harriet Rooker Richards
Bachelor of Fine Arts
Gracious senior prexy . . . likes bridge . . . cokes . . . hard worker . . . modern art fiend . . . Dickie hates disorder

Classes in the V. P. I. Building for Jean, Sue, Judy, Bill and Mary

Jean Marcia Riddle
Bachelor of Science in Distributive Education
Tarheel born and tarheel bred . . . spontaneous personality . . . versatile . . . that bandbox look . . . well known

Mary Seay Roberts
Bachelor of Fine Arts
Dark, curly hair . . . wields a wicked paint brush . . . able House President . . . whiz at basketball . . .

William H. Robinson, Jr.
Bachelor of Science in Pre-Social Work
Long, tall Bill . . . heading towards social work . . . beaming smile . . . always a kind word . . . puts theories to work

Seniors

Vera Ruth Rosenberg
Bachelor of Fine Arts
Painting her passion . . . "—but gee, he has a convertible" . . . helpful hand always extended . . . vivacious . . .

Alma Judith Schapiro
Bachelor of Science in Social Science
Admired for frankness . . . beautiful style . . . still at large . . . just Judy . . . laughs in every key

Mary Sue Searcy
Interior Decoration
Effervescent personality . . . wit and wisdom . . . perfect come-backs . . . shouting tarheel . . . always agreeable . . . efficient house council member

"R. P. I." "Hello." "Whom do you want to speak to?" "Her schedule's in that file." "Yes, someone has found it." Questions and answers in Mrs. Gordon's office—also Sue, Nancy, Connie and Ann

Nancy Carrington Simrill
Bachelor of Science in Social Science
Gracious and sincere . . . active club member . . . southern vivacity and charm . . . "Nancy with the laughing face"

Constance Hatke Stanley
Bachelor of Science in Social Science
Aquacade star . . . dives a beautiful swan . . . give her a sport and she will excel . . . loves counselloring

Anne Marie Sullivan
Bachelor of Science in Social Science
Endowed with intelligence . . . voguery and humor . . . serious ambition in psychology . . . Dr. Bondy's "right arm"

Seniors

Phyllis Alfriend Taylor
Bachelor of Science in Social Science
Pleasant . . . reserved manner . . . good student . . . listens to lectures with interest . . . sweet disposition

Suzanne Margaret Thornton
Bachelor of Fine Arts
Radiant . . . speaking voice . . . attractive on and off stage . . . grace in movement . . . joy in theatre associates

Betty Wyatt Vint
Bachelor of Science in Social Science
Pretty blonde with brains . . . psychology major . . . heading for a master's degree next . . . spiffy dresser

"Ginny, hold it for us, too," as Pat and Miriam wait for Ann to have her drink

Mary Patricia Wall
Bachelor of Fine Arts
Wit of the Irish . . . bountiful pep . . . "Those med students". . . art for art's sake . . . "you Southerners"

Miriam Adeline Wells
Bachelor of Science in Business Administration
Easy on the eyes . . . Pat her future . . . fashionable . . . pleasing disposition . . . "Rah! no more term papers". . .

Anne Seymour Welton
Bachelor of Science in Social Science
Conscientious . . . dignified . . . helpful . . . perfect Meredith House President . . . Alan's future Navy wife . . . a real friend . . .

Seniors

Loretta Widder
Bachelor of Science in Social Science
Epitomy of poise and graciousness . . . all those letters from Harvard . . . high ideals . . . intelligent conversationalist

Jean Garland Wilson
Bachelor of Science in Social Science
Hails from St. Mary's . . . energy plus . . . "Rec" major . . . third finger, left hand sparkles . . . a great friend

Mary Virginia Williams
Bachelor of Science in Social Science
"Ginny". . . she's lovely, she's engaged . . . infectious giggle . . . scintillating . . . refreshing

At last! Caps, gowns and all—Chuck and Elaine see the new '48 class link

VIRGINIA ANN WILLIAMS

Bachelor of Science in Physical Therapy

All around personality . . . identification . . . pet saying, "who do?" . . . Mary Washington alumna . . . dislikes straight hair . . . appreciates tattooed men

ELAINE WISE

Bachelor of Science in Social Science

Our very capable WIGWAM editor . . . witty . . . bright . . . charming intelligentsia . . . admirable leader . . . small but sooo mighty

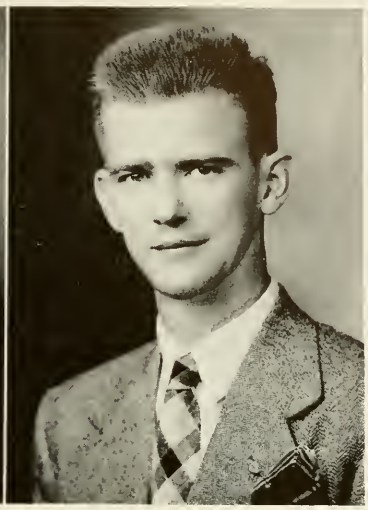

EARL WOOD

Bachelor of Science in Social Science

"Chuck" . . . our able Student Government prexy . . . friend to all . . . credit to his cult . . . reliable counselor . . . party boy

Seniors

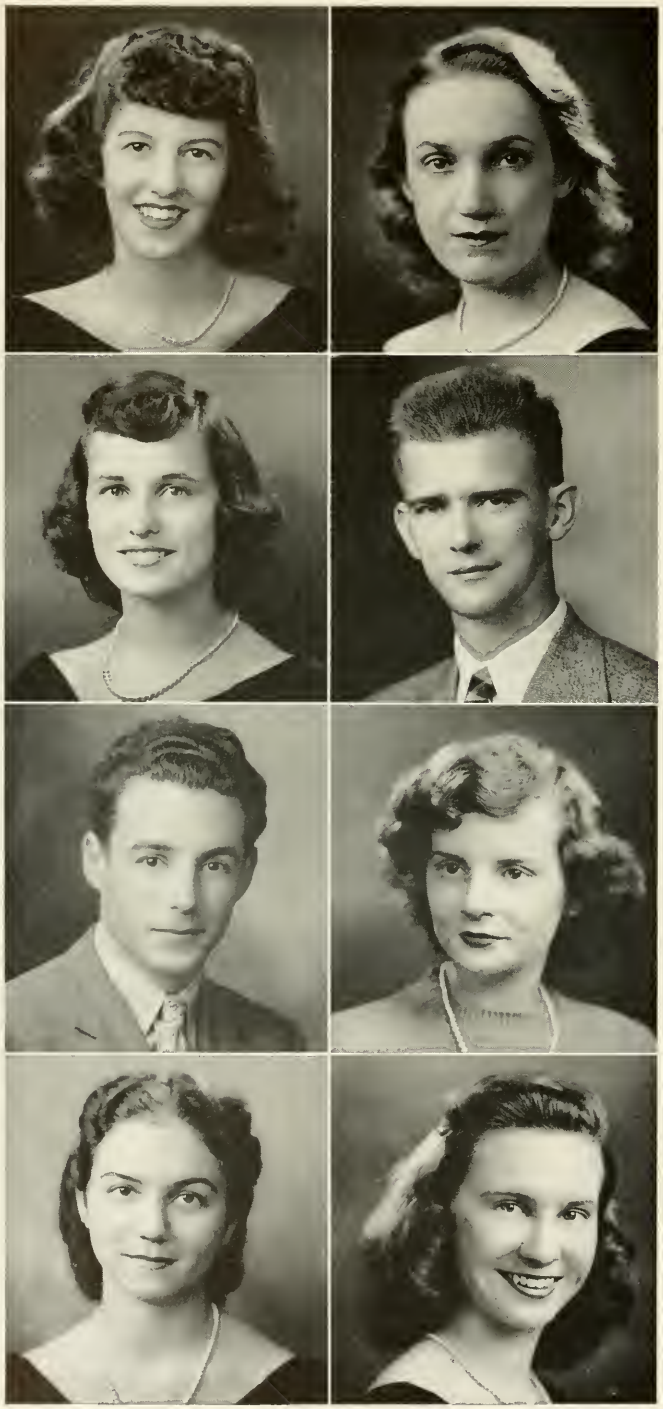

Senior Awards

Scholarship

Ann Sullivan
Margaret Meeks

Leadership

Byrd Bradshaw
Earl Wood

Music

Helen Briesmeister
(Not Pictured)
Bernard Kastin

Advertising Art

Charlotte Fowler

Costume Design

Norma Jackson
(Not Pictured)

Dramatic Art

Imogene Cowan

Fine Art

Irving Cordel Whitehead
(Not Pictured)

Interior Decoration

Martha Holland

Senior Directory

BETTY BRECKENRIDGE ACKER
SINGERS GLEN, VIRGINIA

Theatre Associates, '44-'45; Cotillion Club, '46-'48, Treasurer, '47-'48; *Proscript* Staff, '47-'48; Wigwam Photographic Staff, '47-'48

ALICE BASSETT ANDREWS
131 College Avenue
DANVILLE, VIRGINIA

Cotillion Club, '44-'48; Modern Dance Club, '45-'48; Canterbury Club, '47-'48; Vice President of the Senior Class

JESSE W. ADDISON, II
Mason Street
SMITHFIELD, VIRGINIA

Minority Club, '45-'46; International Relations Club, '45-'48 Treasurer; Canterbury Club, '46-'48; Business, '46-'48; Riders', '47-'48; Student Government Association, '47-'48; House President, '47-'48; Honor Council, '47-'48; Tennis Team, '46

LILLIAN MARIE BABER
2923 Monument Avenue
RICHMOND, VIRGINIA

Virginia Intermont, '46; Glee Club, '46-'48; Accidental Club, '46-'48

FRANCIS CAROLL ALEXANDER
GREENSBORO, NORTH CAROLINA

Mitchell Junior College, '44-'46; Distributors' Club, '47-'48; Business Administrators, '46-'47

BETTY BAXENDELL
229 Defence Avenue
SANDSTON, VIRGINIA

LAURA BARRETT BOYLES
914 W. 31st Street
RICHMOND, VIRGINIA

Glee Club, '44-'47; Cheerleader, '44-'45; Distributors' Club, '44-'46; *Proscript* Reporter, '46-'47

MARJORIE FARLEY BRUCE
527 Northside Avenue
RICHMOND, VIRGINIA

Hockey Team, 1938-'39; Literary Club, 1946-'48; The *Journal*, 1946-'48, Essay Editor, '47-'48; International Relations Club, 1946-'47

EUNICE BYRD BRADSHAW
LAUREL, VIRGINIA

Glee Club, 1944-'48; Student Government Treasurer, 1945-'46; Secretary, 1946-'47; Vice President, 1947-'48; President, Freshman Class, 1944-'45; Secretary, Sophomore Class, 1945-'46

JOSEPH FRANKLIN BRUGH
MONTVALE, VIRGINIA

International Relations Club, '47

JOHN W. BRUCE
RICHMOND, VIRGINIA

EVELYN BULLARD
NORTH CAROLINA

Transfer: Greensboro College, '44-'46; Distributors' Club, '46-'48; President, '46-'47

PHOEBE NELL BURCH
Mountain Park
NORTH CAROLINA

Cotillion Club, '44-'48; Theatre Associates, '44-'45; Booster's Club, '44-'45; Richmond Intercollegiate Council, '45-'46; Riders' Club, '47-'48

MARY VINCENT CALIGARI
4814 Colonial Avenue
NORFOLK, VIRGINIA

Dunbarton College, Washington, D. C., Interior Decoration Club, '47-'48; Student Government Representative, '47; Cotillion Club, '46-'48; Art Students League, '46-'48, May Day Week-End Chairman, '47, House President, '48; House Council, '48; Wigwam Photographic Staff, Student Government Representative, '47-'48; Newman Club, '46-'48; Wigwam Photographic Editor, '48

BLANCHE LEFTWICH CARTER
Box 27
CHATHAM, VIRGINIA

Madison College, 1944-'45; Glee Club, 1946-'47; Canterbury Club, '46-'48; Advisory Council, '46; Fashion Club, Vice President, '46-'48

MARY CHANDLER
508 Phelps Drive
RALEIGH, NORTH CAROLINA

W. C. U. N. C, '44-'45; Blackstone Junior College, '45-'46; Fashion Club, '46-'48, Cotillion Club, '46-'48

CLAIRE ANTOINETTE CLARKE
1512 Avondale Avenue
RICHMOND, VIRGINIA

Physical Therapy Club, 1946-1947, State Teachers College, Farmville, Virginia, September, 1946

EMMY LOU COGGESHALL
"Oak Ridge"
DARLINGTON, SOUTH CAROLINA

Stratford College, '44-'45, Cotillion Club, '45-'48; Commercial Art Club, '45-'48

MARIAN ELIZABETH COLLINS,
1851 Berkely Avenue
PETERSBURG, VIRGINIA

Cotillion Club, '45-'48; Newman Club, '45-'48; Physical Therapy, '47-'48; House Council, '47-'48; Basketball, '45-'46; Transfer: Dunbarton College, '44-'45

HELEN VIRGINIA COOPER
449 N. Braddock Street
WINCHESTER, VIRGINIA

Canterbury Club, '46-'47; I. C. C., '43-'45; International Relations Club, '42-'48; Theatre Associates, '42-'43; Art Students League, '42-'43; Therpaies, '43-'46; Cotillion Club '42-'47; *Proscript*, '42-'43, Assistant Art Editor

EDWIN COTTON
CHUCKATUCK, VIRGINIA

MARY IMOGENE COWAN
ELLERSON, VIRGINIA

Theatre Associates, 1946-'47, President; Student Government Representative, 1947-'48; Transfer: Westhampton College, Richmond, Virginia, 1946

FRANCIS COX
204 Howard Street
ASHLAND, VIRGINIA

Theatre Associates, '47-'48, Transferred: Mary Washington College, 1944-'47

FLORENCE WEBBER DOROTHY CRANE

International Relations Club, '46-'48 Secretary; Canterbury Club, '46-'48; Treasurer *Journal*, '46-'48; Business Manager

Senior Directory

LANELLE MAE CROSS
5221 Parker Avenue
RICHMOND, VIRGINIA
Theatre Associates, 1944; Glee Club, 1945-1946; Modern Dance, 1945-'47; Junior Marshall, 1946-'47

MARGARET MARIE CUNNINGHAM
216 Warren Square
BETHLEHEM, PENNSYLVANIA
Cotillion Club, '44-'48; House Council Treasurer, '44-'46; Newman Club, '44-48; Porpoise Club, '45-'46; International Relations Club, '47-'48

ANN DEAL
303 South Boulevard
RICHMOND, VIRGINIA
William and Mary College, 1944

MURIEL DENO
BANTAM, CONNECTICUT
Modern Dance Group, '45-'46; Cotillion Club, '44-'48; Art Students League, '44-'45; Theatre Associates, '45-'48

MYNNE JOYCE DICKSON
711 White Avenue
KNOXVILLE, TENNESSEE
Marion College, '46; Distributors' Club, '46-'48; Athletic Council, '47-'48

MARY ANN DIPIRRO
11 Washington Street
WELLESLEY HILLS, MASSACHUSETTS
Newman Club, 1944-'46; Cotillion Club, '44-'48; International Relations Club, '44-'48

MARY FRANKLIN DOOM
ATLANTA, GEORGIA

NANCY MAE DUGGAN
ELLERSON, VIRGINIA
Cotillion Club, '44-'48; Athletic Association, '44-'48, Secretary, '46, Vice President, '48; Junior Class Secretary, '46-'47; Freshman Class Representative, '44-'45; Sophomore Class Representative, '45-'46; Swimming, Manager, Captain, '45-'47; Hockey, '44-'46; Basketball, '45-'48

ELIZABETH JANE DUNKUM
Oak Street
DILLWYN, VIRGINIA
Glee Club, '44-'48; Mixed Chorus, '47-'48; Cotillion, '45-'48; WIGWAM, '44-'46; Snapshot Editor, '45-'46; B. S. U. Council, '47-'48; Mary Washington Summer School, '44

MARY VIRGILIA EAMES
PROVIDENCE FORGE, VIRGINIA
Farmville State Teachers College; Cotillion Club, 1947-'48

GEORGE McNEIL EARMAN
MCDOWELL, VIRGINIA
Administrators Club, 1946-'47; Transfer: Bridgewater College, Bridgewater, Virginia, 1942-'43

JEAN ANN ELBERSON
240 High Street
MOUNT HOLLY, NEW JERSEY
Cotillion Club, '44-'48, President, '47-'48, Treasurer, '46-'47; Art Students Club, '46-'48, Vice President; House Council, '46-'47; Occupational Therapy Club, '44-'46

VIRGINIA COURTNEY ELLIS
3510 Enslow Avenue
RICHMOND, VIRGINIA
Literary Club, '46-'47

MABELLE WINSTON EVANS
3220 Garland Avenue
RICHMOND, VIRGINIA
Sophomore Class Vice President, '45-'46; Literary Club Vice President, '46-'48; The *Journal* Editor, 1946-'47, Poetry Editor, '47-'48; WIGWAM, 1945-'46, 1947-'48, Feature Staff; Baptist Student Union, 1947-'48, Reporter

SELENA PEARL EVENS
131 North 11th Street
PULASKI, VIRGINIA
Madison College, '44-'46; Cotillion Club, '46-'48; Distributors' Club, '46-'48; Richmond Intercollegiate Council, '46-'47; WIGWAM Feature Staff, '47-'48

PEGGY FARROW
NEW MARKET, VIRGINIA
Madison College, '44-'45; Cotillion Club, '45-'48; Glee Club, '46-'48; Riding Club, '47-'48; Convocation Representative, '48

MARY ELIZABETH FAZEL
332 Sycamore Street
PETERSBURG, VIRGINIA
Therpies Club, 1943-'44; Treasurer, 1944-'45, Publicity Manager, 1945-46; Hockey Team, 1943; International Relations Club, 1947-1948

JAMES MONROE FISH
2 W. Franklin Street
RICHMOND, VIRGINIA
International Relations Club, '44-'48; Minority Club, '44-'46

FLORIDE BOTT FITCHETT
826 W. Princess Anne Road
NORFOLK, VIRGINIA
Queens College, Cotillion Club, 1945, '46; International Relations Club, '47-'48

JO ANN ELLEN FITZGIBBON
178 South Main Street
WEST HARTFORD, CONNECTICUT
Saint Joseph College, 1944-'46; Art Student's League, '46-'48; Cotillion Club, '46-'48; Newman Club, '46-'48; Vice President, '47-'48; House Council Senior Representative, '47-'48

MARY PRESTON FOOTE
MILTON, NORTH CAROLINA
Peace College; Cotillion Club, '47-'48

HELEN IONA FRAZIER
ST. CHARLES, VIRGINIA
Cotillion, '46-'48; WIGWAM Staff, '47-'48; Virginia Intermont College, '44-'46

NORMA LUCILLE GILMER
1236 Warren Avenue
RICHMOND, VIRGINIA
Glee Club, 1944-'46; *Proscript*, 1944-'45; Associate Editor, 1945-'46, Literary Club, 1946-'48, Cheerleader, 1945-'46, Head Cheerleader, 1946-'47; Cotillion Club, 1946-'48

Senior Directory

SARA VERMILLION GILMER
LEBANON, VIRGINIA

Distributors' Club, 1946-1947, 1947-1948; Transfer: University of Tennessee, 1946

MARY JO GIUSTINO
275 Santee Street
ROCHESTER, NEW YORK

Transfer: Cazenovia Junior College, '44-'46; Newman Club, '46-'48; Cotillion Club, '46-'48; Art Students League, '46-'48

CAROLYN GRAVES
805 Franklin Street
LYNCHBURG, VIRGINIA

Athletic Association, '44-'46; Archery Manager, '44-'45; Cotillion Club, '44-'48; Theatre Associates, '44-'48; Treasurer, '45; President, '46

MILDRED ANN GRAVES
805 Franklin Street
LYNCHBURG, VIRGINIA

Interior Decoration, '46-'48; Vice President, '47; President, '46; Theatre Associates, '44-'48; Art Student League, '44-'48; Presiding Officer, '46-'47; Cotillion Club, '44-'48

ELIZABETH LOUISE HAMMOCK
LAWRENCEVILLE, VIRGINIA

Stratford Junior College; Fine Arts Club, '45-'48

HELEN HANSARD
Ciudad Trujillo
REPUBLICA DOMINICANA

Cotillion Club, '44-'48; Spanish Club, '45-'46, Booster Club, '44-'46, Administrators Club, '47-'48; Canterbury Club, '46-'48

NORMA ELISA HANSARD
Ciudad Trujillo
REPUBLICA DOMINICANA

House Council, '44-'45; Spanish Club, '45-'46; Canterbury Club, '47-'48; Cotillion Club, '44-'48

DOROTHY CHRISTINE HEIDER
3402 Florida Avenue
RICHMOND, VIRGINIA

Madison College, '44-'45; Interior Decoration Club, '46-'47; Distributors' Club, '47-'48

MARGARET GORDON HENLEY
MANAKIN, VIRGINIA

Westhampton College, '43; Accidental Club, '45-'48; Glee Club, '46-'48, Secretary

DONALD FRANCIS HERMES
BRADFORD, PENNSYLVANIA

Theatre Associates, 1946-1948; Goodman Theatre of the Art Institute of Chicago, 1940-1942

LINDLEY BINFORD HILL
2206 West Grace Street
RICHMOND, VIRGINIA

Fork Union Military Academy; Veterans Club, 1946-'47; Business Club, 1947

MARTHA FEILD HOLLAND
177 Park Street
STATESVILLE, NORTH CAROLINA

Mitchell College; Cotillion Club, 1945-'48; Art Students' League, '45; Canterbury Club, '47-'48

RUTH IRENE HOLLAND
OLIN, NORTH CAROLINA

Berry College, Georgia, '44-'46; Cotillion Club, '46-'48; Physiotherapy Club, '46-'48; President, '46-'47

MARTHA ELAINE HORTON
1011 West Franklin Street
RICHMOND, VIRGINIA

Mary Washington College, 1944-'45; Cotillion Club, 1945-'48; Distributors' Club, 1945--48; *Proscript*, 1946-'47

SARAH ELIZABETH HOWARD
PULASKI, VIRGINIA

Virginia Intermont College, '45-'46; House Council, Sophomore Representative, '45-'46; Cotillion Club, '45-'48; Art Student League, '45-'48; Riders' Club, '47-'48

SUZANNE HUTZLER
2810 Monument Avenue
RICHMOND, VIRGINIA

Freshman Class Vice President, '44-'45; International Relations Club, 1946-'48; Richmond Intercollegiate Council, 1944-'45; Cotillion Club, 1944-'45; Spanish Club, 1945-'46, Secretary-Treasurer; Sophomore Representative to May Court, '46, Literary Club, '46, Secretary, '47-'48; Senior Class Secretary

LUCY ANN JACKSON
AMELIA, VIRGINIA

Cotillion Club, 1944-'48

EMILY ANNE JARVIS
MOYOCK, NORTH CAROLINA

Cotillion Club, '46-'48; Distributors' Club, '46-'48; Secretary, '47-'48; Student Government Council, House President, '46-'47; Athletic Association, '46-'48; Transfer: Greensboro College, '44-'46

ANNE L. JURGENS
BON AIR, VIRGINIA

BERNARD KASTIN
BROOKLYN, NEW YORK

MARGARET DAWSON KELLEY
3516 East Broad Street
RICHMOND, VIRGINIA

International Relations Club, 1944-'45; Cotillion Club, 1944-'45; Modern Dance, 1945-'48

BETTY ANN KING
211 E. Holston Avenue
JOHNSON CITY, TENNESSEE

Transfer from East Tennessee State College, '46; Distributors' Club, '46-'48; Student Government Representative, '47-'48; Cotillion Club, '47-'48

JUDITH INGE KOCH
4039 Midlothian Turnpike
RICHMOND, VIRGINIA

Chevy Chase Junior College, '46-'47; Theatre Associates, '46-'48

HELAINE VIRGINIA LABENBERG
221 North Boulevard
RICHMOND, VIRGINIA

Intercollegiate Council, 1946-'48; International Relations Club, '47-'48; Cotillion Club, '44-'45

Senior Directory

JOAN MARILYN LANE
GORHAM, NEW YORK
Distributors' Club, '46-'48; Transfer: Marion College, '46

MARJORIE GENE LAYNE
3123 Cliff Avenue
RICHMOND, VIRGINIA
Athletic Association, 1945-'48; Treasurer, '45; President, '46-'47

ANN ELIZABETH LEWIS
1839 Westover Avenue
PETERSBURG, VIRGINIA
Cotillion Club, '46-'48; Canterbury Club, '47-'48; Transfer: St. Mary's Junior College

VIRGINIA MARION LEWIS
1803 Elmsmere Avenue
RICHMOND, VIRGINIA
International Relations Club, 1946-'48; *Proscript*, 1946; Associate Editor, 1946; Literary Club Secretary, '46-'47; President, '47-'48

LEONARD REID LOVELACE
CANTON, NORTH CAROLINA

JANET MARY MacIVOR
1350 South Shore Drive
ERIE, PENNSYLVANIA
Edinboro State Teachers College; Key Club, '44; Y. W. C. A., '44-'46; Edinboro Players, '44-'46

DOROTHY MAPP
EXMORE, VIRGINIA
Transfer: Madison College, '44-'46; Cotillion Club, '46-'48

ROSALIE BLOCK MARKS
3300 Kensington Avenue
RICHMOND, VIRGINIA
Spanish Club, 1944; Cotillion Club, 1944-'46; Art Students League, 1945-'46

MARY SYDNEY MARTIN
303 South Division Street
SALISBURY, MARYLAND
Virginia Intermont; Physical Therapy Club, 1947-'48; Cotillion Club, '48

ELIZABETH ANN McDONALD
Hopkins Road, Box 488
RICHMOND, VIRGINIA
Newman Club, 1944-'48; Art Students League, 1944-'48; Interior Decoration Club, 1946-'48; Cotillion Club, 1947-'48

MARGARET LOUISE MEEKS
706 North Davis Avenue
RICHMOND, VIRGINIA
Memphis State College, '46; *Proscript*, '46-'47

KATHERINE CARPER METCALFE
107 Franklin Street
BLUEFIELD, VIRGINIA
Administrators Club, '46-'47; Lost Battalion, '46-'47; Radford State Teachers College, and Medical College of Virginia

MARGARET LOUISE MICHAEL
4324 Garrison Street, N. W.
WASHINGTON, D. C.
American University, Physical Therapy Club, '47; *Journal*, '46, '47

NANCY MOORE MILLER
Taylorsville Road
STATESVILLE, NORTH CAROLINA
Woman's College of the University of North Carolina, 1946; Cotillion Club, 1946-'48; Interior Decoration Club, 1946-'48

JOAN MOYERS
NEW MARKET, VIRGINIA
Madison College, '44-'45; Distributors' Club, '46-'48; Parliamentarian, '48; Senior Representative Student Government Association, '48; Cotillion Club, '46-'48

LETHIA TRAYLOR NICHOLS
5200 Evelyn Byrd Road
RICHMOND, VIRGINIA
Marjorie Webster, '44-'45; St. Mary's Junior College, '45-'46; Cotillion Club, '46-'48

MARGARET ANNE OPOLOS
422 West 34th Street
NORFOLK, VIRGINIA
Stratford Junior College; University of Maryland; Cotillion Club, 1947-'48; Distributors' Club, '47-'48; Canterbury Club, '47-'48

ANNE CARTER OSSMAN
4507 Cutshaw Avenue
RICHMOND, VIRGINIA
International Relations Club, 1946-'47

MARGARET ANNE PATE
510 E. Mulberry Street
GOLDSBORO, NORTH CAROLINA
Cotillion Club, '46-'47-'48; Athletic Association, '46-'47-'48; Physical Therapy, '46-'47-'48; Swimming Team, '46-'47-'48; House President, '47-'48; Transfer: Penn Hall Junior College

MOLLIE WINSTON PEARSON
DILLWYN, VIRGINIA
Cotillion Club, 1944-'47; WIGWAM Staff, '45

VIRGINIA LEE PENN
SUFFOLK, VIRGINIA
Mary Washington College of the University of Virginia; Cotillion Club, '45-'48; Fine Art Club, '46-'48, President, '47-'48; Glee Club, '47-'48

MARGARET ELIZABETH PRENTICE
1427 Junction Avenue
RACINE, WISCONSIN
Marion Junior College; Cotillion Club, '46-'48; Distributive Education Club, '46-'48

MARY ROSALIND RETZER
HARDIN, ILLINOIS
Distributors' Club, 1944-'48; Girls' Glee Club, '45

EMILY ANN RICE
27 West Main Street
SALEM, VIRGINIA
Proscript, '45-'48; Student Government, '47-'48; Riders' Club, '47-'48; WIGWAM, '47-'48; Literary Club, '47-'48, International Relations Club, '45-'48; Intercollegiate Council, '44-'45; Cotillion Club, '44-'48; Roanoke College Summer School, '47

Senior Directory

HARRIET ROOKER RICHARDS
28 Las Vegas
ORINDA, CALIFORNIA

Fine Art Group, 1944-'47; President, '45-'46, Publicity Chairman, '44, Senior Class President, Junior Class Vice President, Athletic Association Historian, '44-'46; Cotillion Club, '44-'47, International Relations Club, '46-'47, Varsity Tennis, Hockey Teams, '44, '45

JEAN MARCIA RIDDLE
704 S. Tillery Street
ROCKY MOUNT, NORTH CAROLINA

Cotillion Club, '44-'48; D. E. Club, '46-'48; Student Government Representative, '47; Junior Class Representative, '47

MARY SEAY ROBERTS
85 Cherokee Road
HAMPTON, VIRGINIA

Athletic Association, '45-'46-'47-'48; House Representative; Cotillion Club, '44-'48; Fine Arts Club, '46-'47, Student Government, '47-'48, House President, '47-'48; Basketball Team, '44-'48

WILLIAM H. ROBINSON, Jr.
2300 Monument Avenue
RICHMOND, VIRGINIA

Richmond Intercollegiate Council Executive Committee, 1946

VERA RUTH ROSENBERG
340 E. 42d Street
PATERSON, NEW JERSEY

Art Students League, '44-'48; Fine Arts Club, '44-'48; International Relations Club, '44-'48; Cotillion Club, '44-'48; Riding Club, '48; Wigwam Art Staff, '48

ALMA JUDITH SCHAPIRO
925 Harrington Avenue
NORFOLK, VIRGINIA

Norfolk Division of William and Mary; Cotillion Club, '45-'48; International Relations Club, '46-'48; Student Government Representative, '47; Junior Class President, '46-'47; Junior Marshal

MARY SUE SEARCY
VALDISE, NORTH CAROLINA

Queens College, '43-'46; Interior Decorator Club, '46-'48; House Council Member, '47-'48

NANCY CARRINGTON SIMRILL
YORK, SOUTH CAROLINA

Chevy Chase Junior College; Intercollegiate Council, 1947-'48; International Relations Club, '47-'48; House Council Vice President, '48; Student Government, '48

CONSTANCE HATKE STANLEY
St. Joseph's Villa
RICHMOND, VIRGINIA

Womans A. A., '47-'48

ANNE MARIE SULLIVAN
3305 West Grace Street
RICHMOND, VIRGINIA

Richmond Intercollegiate Council, '44-'46, Executive Council; *Proscript*, '45-'46, Editor, Literary Club, '46-'48, President; International Relations Club, Vice President, '47, President, '48; *Journal*, '46-'48, Editor; Wigwam Staff, '46-'48; Student Government, '46-'48, *Proscript* and Wigwam Representative

PHYLLIS ALFRIEND TAYLOR
2914 Hanes Avenue
RICHMOND, VIRGINIA

SUZANNE MARGARET THORNTON
3504½ Park Avenue
RICHMOND, VIRGINIA

Cotillion Club, '44-'48; Wigwam Staff, '44-'45; Modern Dance, '44-'48; *Proscript*, '45-'46; Theatre Associates, '44-'48

BETTY WYATT VINT
4305 W. Franklin Street
RICHMOND, VIRGINIA

Cotillion Club, 1947-'48; Literary Club, 1947-'48; Transfer: Hollins, Westhampton, 1946

MARY PATRICIA WALL
44 Early Street
WELLSVILLE, NEW YORK

Newman Club, 1944-'48; Fine Arts Club, '44-'48; House Council, '47

MIRIAM ADELINE WELLS
66 Academy Street
CANTON, NORTH CAROLINA

Cotillion Club, '44-'48, House Council Freshman Representative, '45-'46; Administrators Club, '46-'48; Boosters' Club, '45

ANNE SEYMOUR WELTON
MOOREFIELD, WEST VIRGINIA

Madison College, '44-'45; Cotillion Club, '45-'46; President of Meredith House, '47-'48

LORETTA WIDDER
One Summer Street
FOREST HILLS, LONG ISLAND, NEW YORK

Proscript, '44-'47; Cotillion Club, '44-'48; Wigwam, '45-'48; Feature Editor, '48; Literary Club, '46-'48, Richmond Intercollegiate Council, '44-'47; Spanish Club, '45-'46

JEAN GARLAND WILSON
600 Prince Henry Avenue
HOPEWELL, VIRGINIA

St. Mary's; Canterbury Club, '47

MARY VIRGINIA WILLIAMS

Farmville State Teacher's College, Marion Junior College; Cotillion Club, 1946-1947

VIRGINIA ANN WILLIAMS
4814 Grove Avenue
RICHMOND, VIRGINIA

Physical Therapy, 1946-'47; Transfer: Mary Washington, 1946

ELAINE WISE
3818 Harrison Street, N. W.
WASHINGTON, D. C.

International Relations Club, '45-'47; Cotillion Club, '45-'48; Tennis Team, '46-'47; Senior Class Treasurer; Richmond Intercollegiate Council, '47-'48; Wigwam, Feature Staff, '46, Editor-in-Chief, '47-'48; Transfer: Western College for Women, '46

EARL WOOD
ORANGE, VIRGINIA

President Student Government, '47-'48; Trainer for Basketball Team, '47-'48; Minority Club, President, '45-'46, Lost Battalion, President, '46-'47; Junior Class Treasurer, '46-'47, President, Virginia, West Virginia Region, National Student Organization, '46-'47; Varsity Basketball, '45-'46; Varsity Tennis, '46-'48, International Relations Club, Vice President, '46-'47; *Proscript*, Sports Editor, '45-'46; *Journal*, Business Manager, '46-'47

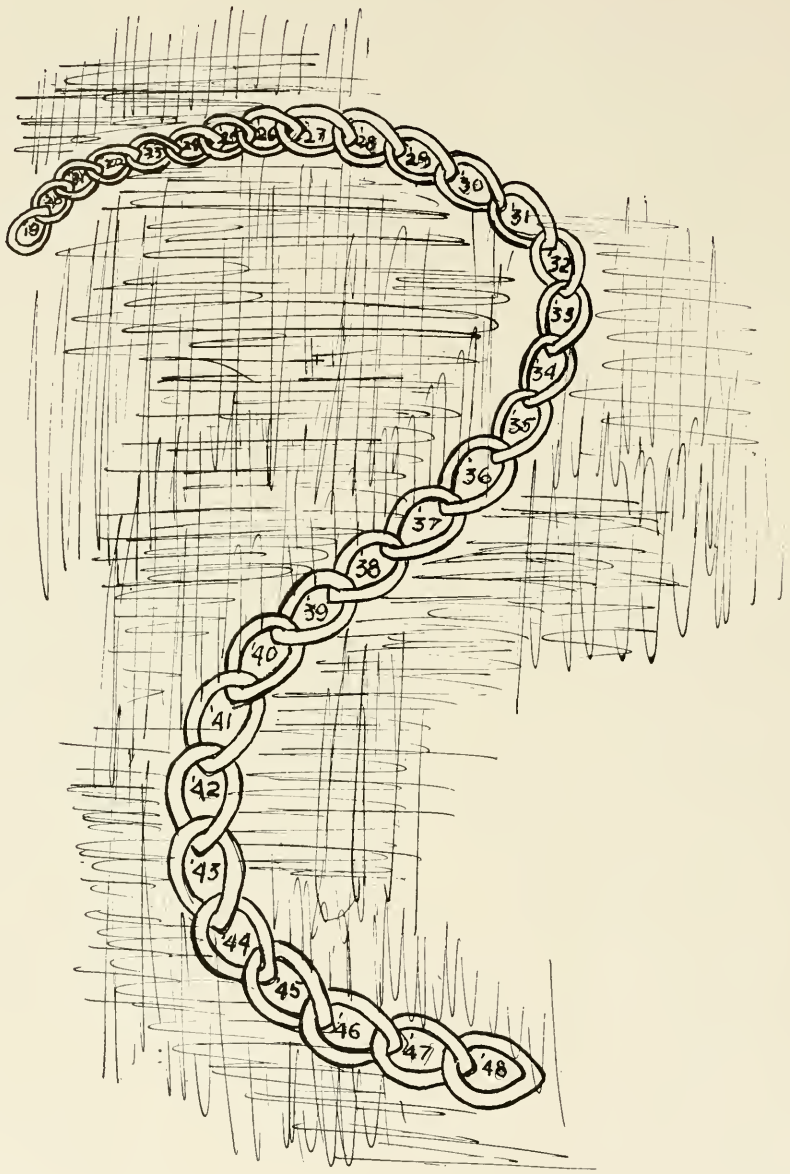

The 30th Link

The Junior Class

OFFICERS

NANCY TAYLOR
President

REID LIMERICK
Vice President

JACQUELINE GAINES
Secretary

LOLA MAY SHIFLETT
Treasurer

DR. HOWARD H. DAVIS
Sponsor

Juniors

DORA REVA ABRAMSON
Richmond, Virginia

AVLON CONWELL ANDERSON
Richmond, Virginia

PENELOPE ATWOOD ATKINS
Clinton, North Carolina

GENE GOODE ATKINSON
Emporia, Virginia

LOTHAINE ANNE BARLOGA
Arlington, Virginia

JANICE LEAH BATTEN
Pikeville, Kentucky

RUDOLPH OSWALD BERGER, Jr.
Richmond, Virginia

JUDY L. BINDER
Newport News, Virginia

SARAH KENT BLAKEMORE
Emory, Virginia

CHARLOTTE BUTLER
Orange, Virginia

BETTY FAY BYRD
Portsmouth, Virginia

VIRGINIA M. CALISCH
Richmond, Virginia

PATTIE GAY CARTER
Weldon, North Carolina

CASSIA MIRIAM CHOVITZ
Portsmouth, Virginia

JAY ELIZABETH COFFEY
Roanoke, Virginia

Juniors

DOROTHY JEAN COLTRANE
Archdale, North Carolina

VIRGINIA MOSS CORPENING
Newton, North Carolina

LOIS DANKEL
Poland, Ohio

ISABEL SUE DICKEN
Richmond, Virginia

BARBARA JEAN DILLON
Goldsboro, North Carolina

GLORIA J. DINELLI
Richmond, Virginia

ELIZABETH WARING DUESBERRY
Richmond, Virginia

BENNIE LEWIS DUNKUM
Richmond, Virginia

DOROTHY DUNN
Richmond, Virginia

JUNE ANN ERICH
Chicago, Illinois

NANCY HOSKINS EUBANK
Cape Charles, Virginia

WILLA JOYCE FAHRBACK
Crewe, Virginia

BETTY ANNE FARMER
Portsmouth, Virginia

JANE HARRIET FIVEL
Norfolk, Virginia

CHARLOTTE FOWLER
Cincinnati, Ohio

Juniors

JACQUELINE MEREDITH GAINES
Richmond, Virginia

GLORIA GARBER
Portsmouth, Virginia

LAUREL GARLETTE
Norfolk, Virginia

JANE GARROTT
Shenandoah Junction, Virginia

ELIZABETH IRVING GIFFORD
Richmond, Virginia

JULIA CAROLINE GILREATH
Richmond, Virginia

BETTE GOLDBURG
Richmond, Virginia

ROBERTA GOULD
Petersburg, Virginia

ARMENIUS GILBERT GRAY
High Point, North Carolina

FLORENCE GREENE
Sandston, Virginia

SUE GROSNER
Washington, D. C.

EVELYN HALL
Johannesburg, South Africa

KATHERINE HARRISON
Newport News, Virginia

BARBARA HAWKSWORTH
Detroit, Michigan

DOROTHY HENSHAW
Miami, Florida

Juniors

DONALD HINES
Denver, Colorado

LOIS RUTH HOHMANN
Balboa, Canal Zone

MARGARET CAROLINE HOLDREN
Rocky Mount, North Carolina

VALDA JEAN HOPKINS
Vandelia, Ohio

DORIS HUGHES
Blue Pennant, West Virginia

FLORINE HUNT
Richmond, Virginia

MALINDA MAE ISLEY
Richmond, Virginia

JEAN M. JOHNSON
Crewe, Virginia

WILLIAM H. LEE
Richmond, Virginia

JAMES WESLEY LUKE, Jr.
Richmond, Virginia

JEAN MAC LAUGHAN
Littleton, Massachusetts

CHARLOTTE MATTHEWS
Kenbridge, Virginia

BETTY JEAN McCOWN
Pikeville, Kentucky

MARY VIRGINIA MITCHELL
Youngstown, Ohio

ANNETTE MOORE
Portsmouth, Virginia

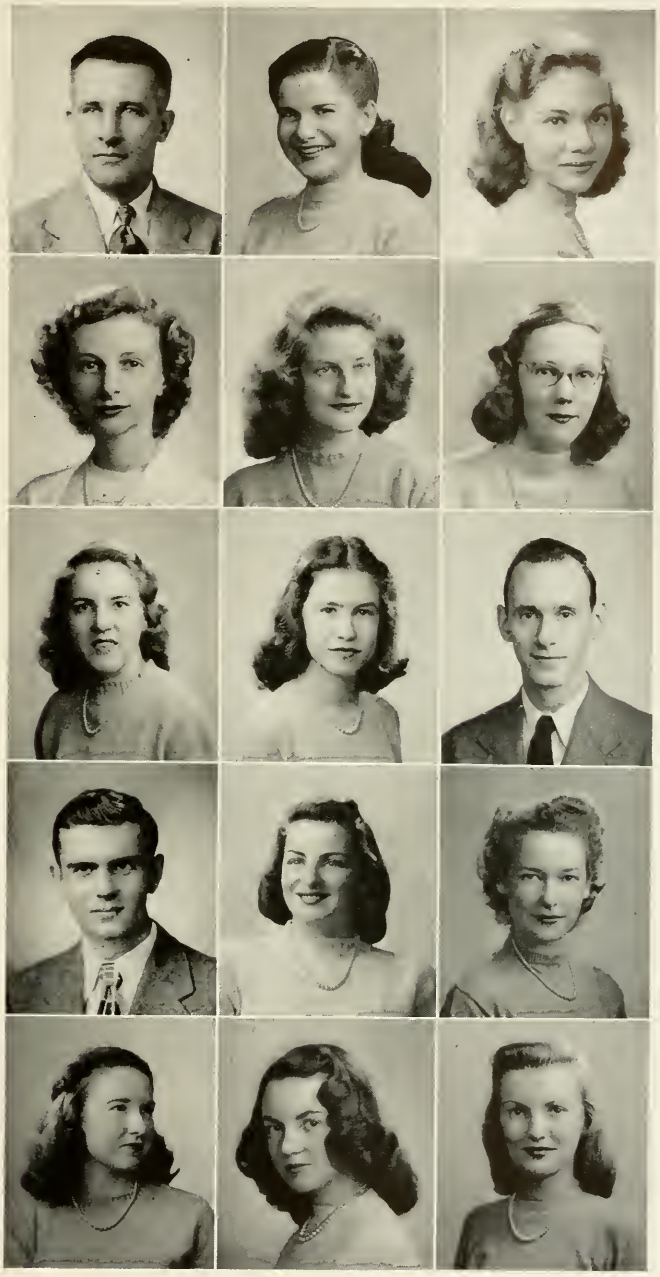

Juniors

MILDRED L. MULLINS
Richmond, Virginia

BETTY ANN MURPHY
Atkinson, North Carolina

WILLIAM M. MYERS
Studley, Virginia

MATTIE EUBANK PAYNE
Blackstone, Virginia

EDNA MAE POPLIN
Rocky Mount, North Carolina

HUNTER C. PERDIE
Richmond, Virginia

ALMA VIRGINIA RECTOR
Richmond, Virginia

BARBARA MILLER RIDDLE
Welton, North Carolina

MARTHA ROBINSON
Petersburg, Virginia

EMILY ANN ROCKS
Miami, Florida

MARGARET CARTER ROGERS
Crewe, Virginia

ELLEN FRANCES RORER
Crewe, Virginia

BETTY LOU ROWLAND
Willow Spring, North Carolina

ESTELLE RUDMAN
Richmond, Virginia

THELMA SAUNDERS
Norfolk, Virginia

Juniors

NANCY SCHENK
Bedford, Virginia

LOLA MAE SHIFLET
Churchville, Virginia

RALPH SLAWSON
Kannapolis, North Carolina

WILLIAM C. SNEAD
Richmond, Virginia

HARRIET STREEVER
Hilton Village, Virginia

EUGENE P. SUTTLER
Richmond, Virginia

MARY TAYLOR
Sealston, Virginia

NANCY ELIZABETH TAYLOR
Matthews, Virginia

ALICE HARGIS THACHER
Greensboro, North Carolina

FRANCES WALLACE THOMAS
Richmond, Virginia

RACHEL ADELE THOMAS
Blackstone, Virginia

GRACE KATHRYN WELLS
Washington, D. C.

JOYCE ANN WESTMORELAND
Petersburg, Virginia

NORMA WHITE
Greensboro, North Carolina

MARGARET E. WILKERSON
Burkeville, Virginia

DORIS LEA WILLIAMS
Columbia, South Carolina

MARTHA ANNE WILLIAMS
Richmond, Virginia

MARY ADELENE WOOTEN
Winston-Salem, North Carolina

Junior Marshals

Nancy Taylor

Jacqueline Gaines

Lola May Shiftlett

Nancy Schenck

Martha Ganzert (*Not Pictured*)

Lothaine Barloga

The Sophomore Class

OFFICERS

KATHERINE SHANE
President

ROBIN SIMONS
Vice President

JACK BIRKHEAD
Treasurer

ANNE STANLEY
Secretary

DR. MARGARET JOHNSON
Adviser

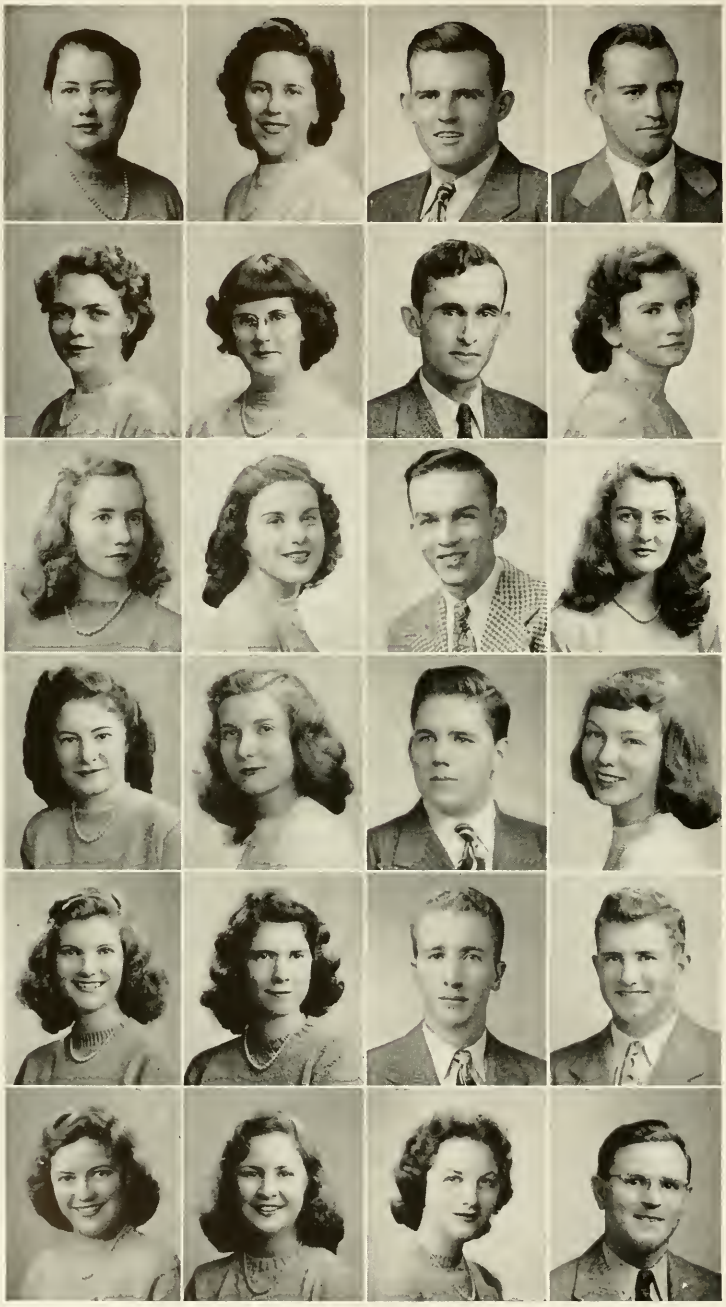

Sophomores

Anne Aiken
Hope Akens
Earnest H. Alderman
William B. Alderman

Mary B. Barnes
Jeanette S. Barry
James A. Beale
Mary E. Bechtol

Catherine A. Branscone
Jane V. Brooks
Walter E. Bowles, Jr.
Connie Virginia Bray

Kathryn Brown
Emma Sue Bruce
Joseph J. Burroughs
Nancy L. Butler

Frances Calbreath
Jane H. Campbell
James E. Conner
Stanley H. Covington

Jean Cynthia Crockett
Edith C. Culbert
Edythe Dalton
Charles R. Davis

Sophomores

Sue Dixon
Eugenia Draper
Edith Anne Ellis
Mildred R. Ellis

Virginia Lee Ewers
Selma M. Epstein
Anne Faris
Audrey M. Flood

William A. Fontaine
Roland Friedman
William R. Gaines
Louise Garth

Jean W. Gearing
Robert A. Gifford
William H. Godwin, Jr.
Albert Goldstein

W. Lee Gordon
Fay M. Graham
Dorothy E. Harley
Nancy Hardiman

Cecil J. Hayme
Nancy Hesterly
Phylis Hoff
Caroline Hogshead

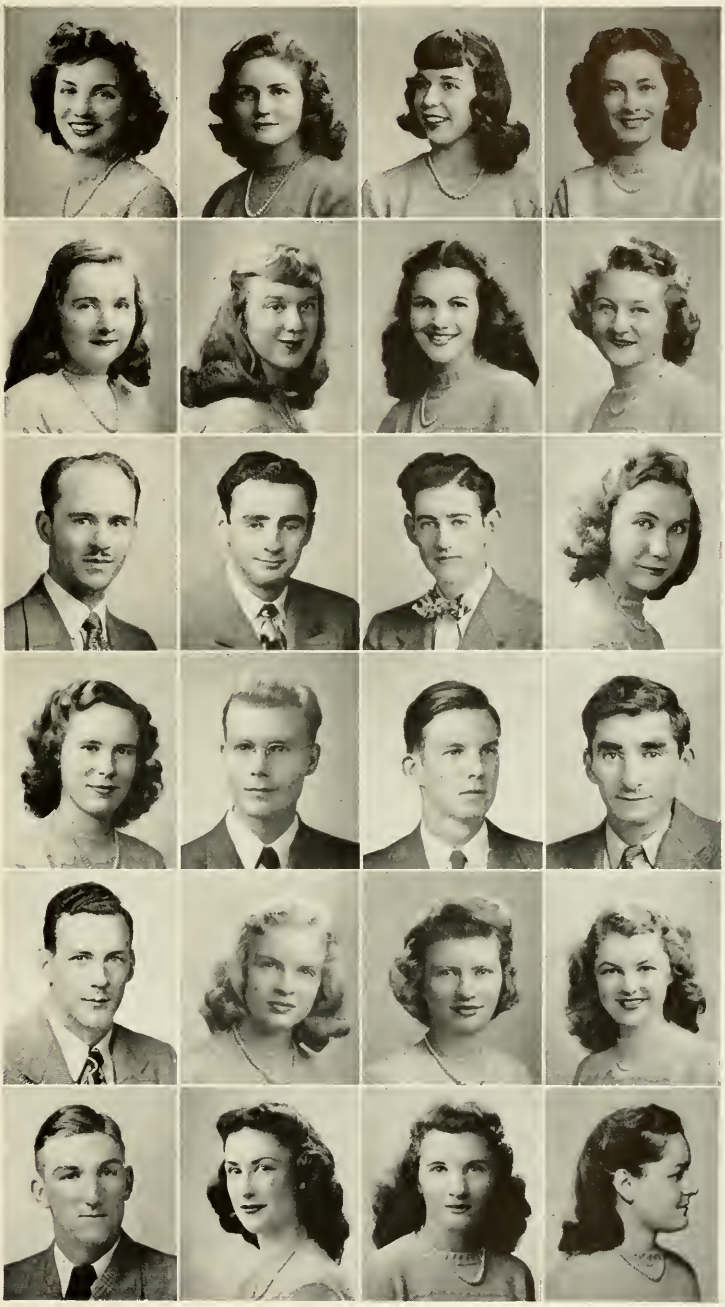

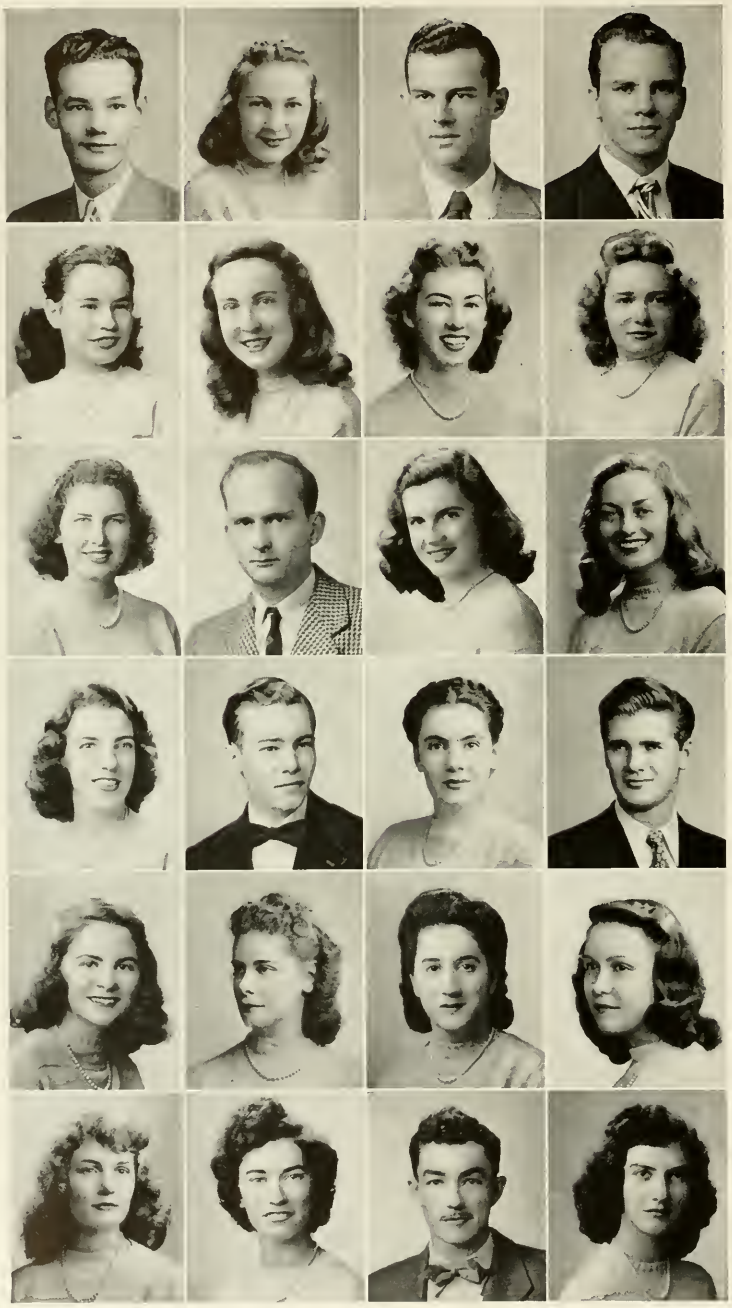

Sophomores

Adney Burns Holbrook
Shirley M. Hord
Samuel W. Howerton
Clyde T. Jeffreys

Mattie Craig Jenkins
Thelma N. Johnson
Betty Lou Jones
Elizabeth C. Jones

La Verne Jones
Charles D. Jurgens
Barbara Ann Kelley
Barbara Ann Ketchum

Rubye Kirkman
Morris Law
Shirlye Levenson
R. F. Lindholm

Jean D. Lynn
Patricia Mabie
Katherine Mathews
Mary Malta

Anne McCallum
Mary Frances McDowell
Don McKenzie
Ann McKellop

Sophomores

Jean S. McLeod
Hilda Meredith
Barbara Meuser
Kathryn Middleton

Mary Lou Miller
Christine Mills
Lucille Montgomery
Hannah Moore

Eleanor H. Moses
Twila Nelson
Dorothy M. Newcomb
Melvin B. Nunnally

Julia O'Farrell
Haywood A. Padgett
Howard B. Padgett
Jane M. Paul

Katherine Jane Pierce
Kathryn M. Pierce
Theresa Pintado
Raiford M. Porter

Leonard D. Presson
S. Vernon Price, Jr.
Patricia Prickett
Carolyn L. Ramsey

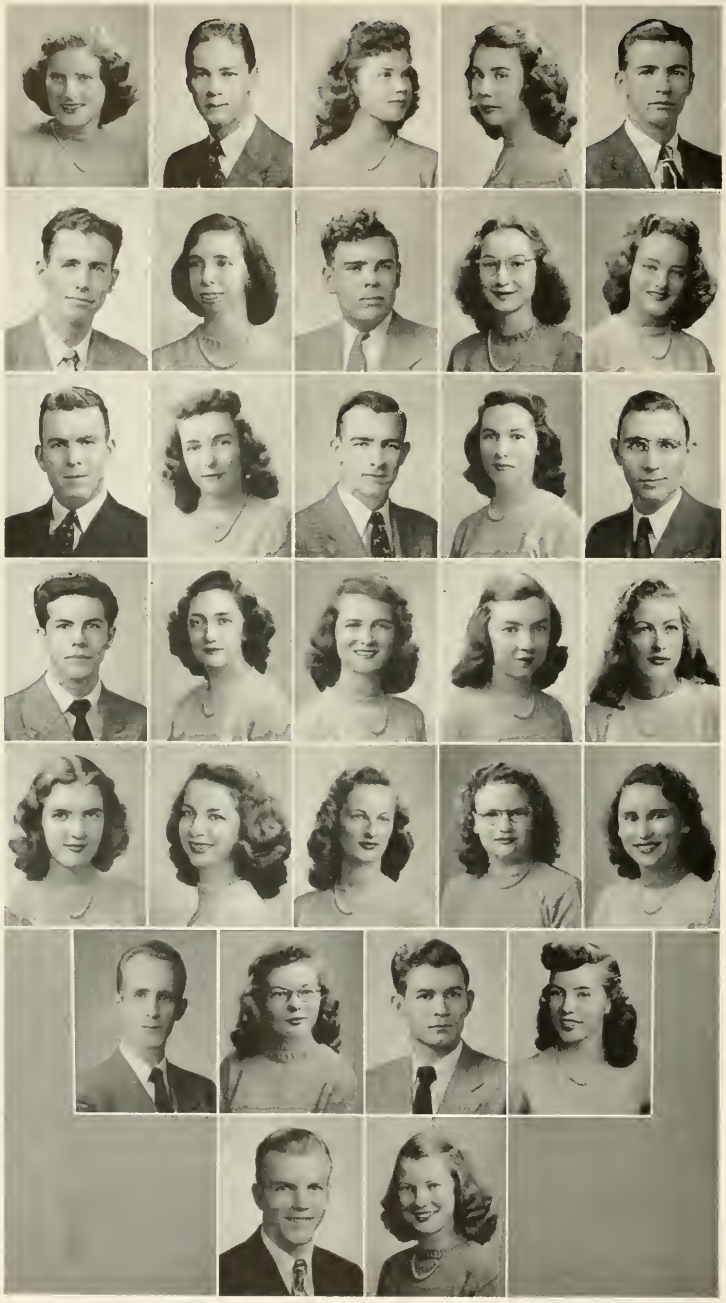

Sophomores

Marion C. Rawlings
Nelson K. Reed
Elizabeth R. Rhodes
Nancy V. Rhodes
Robert L. Rogers

Fred A. Roscher, Jr.
Virginia Allen Rose
Alfred Seay
Rosemary Seward
Emily Sharp

Thomas M. Shelton
Christine Shepherd
John David Shobe
Jean Claire Smith
Sands Smith, Jr.

Robert S. Snead
Lois Jean Spellman
Jene Stanberry
Anne T. Stanley
Ora Stone

Frances Stringfellow
Juanita K. Taylor
Mary Turner
Betty Webb
Mary Ellen Walthall

Conrad Wash
Mary Myrtle Williams
William Earl Willis
Sue L. Worrell

Eugene W. Wright
Joan M. Wymbs

The Freshman Class

OFFICERS

NORMAN SIMPSON
President

PAT HICKS
Vice President

ELEANOR FREEMAN
Secretary

JACK ROACH
Treasurer

FRANK DUFFY
Student Government Representative

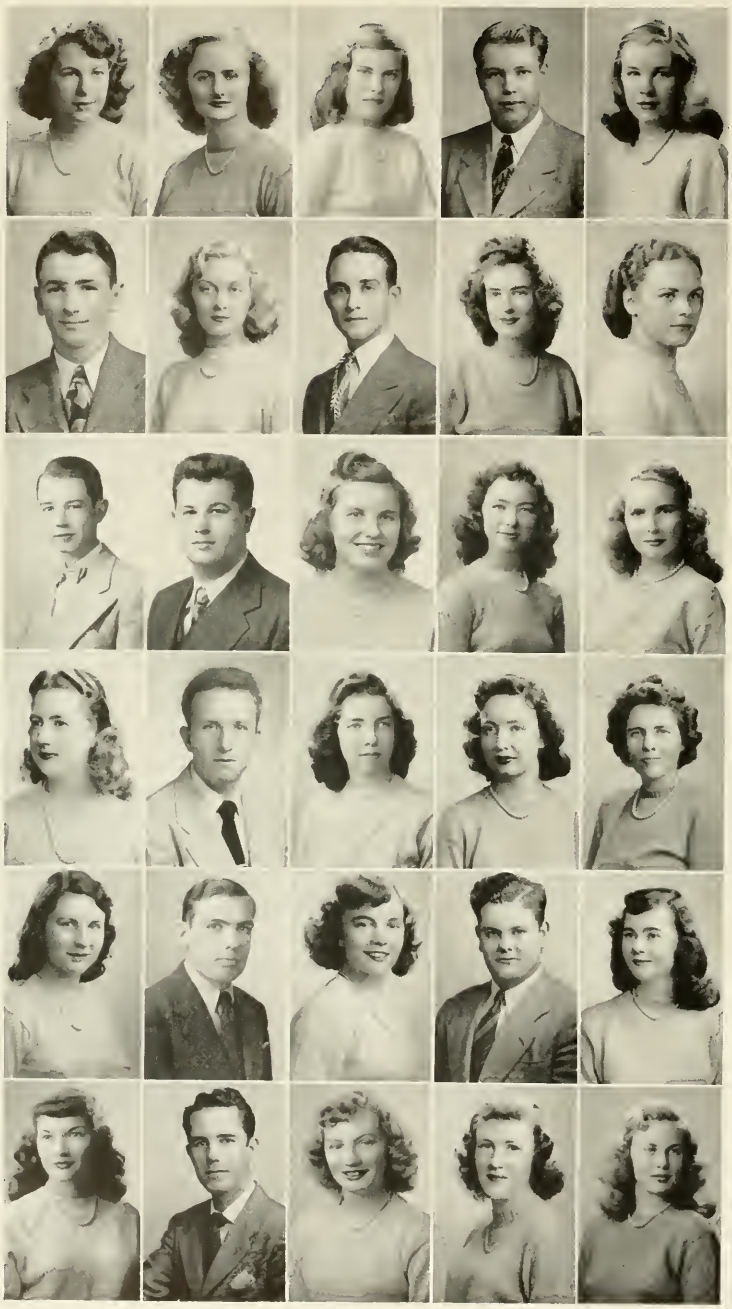

Freshmen

Susan Virginia Abraham
Carolyn Aiken
Martha S. Aldhizer
William W. Atkins
Jean Bakelaar

Richard L. T. Beale
M. Joyce Booth
Ralph C. Braeley
Geraldine Burnette
Polly B. Coleman

Crowley C. Connelly
Nelson H. Coryea
Catherine R. Cosby
Nancy Daniel
Dorothy Darner

Margaret Dawson
L. B. Denton, Jr.
Alice Dixon
Rena Dorsett
Ida Mae Esmond

Lois W. Friedman
Don A. Fuller
Mildred V. Goodman
Arthur Greene, Jr.
Kathleen Hagood

Helen V. Hall
D. Oakley Harrison
Joyce Haymes
Jean Hengst
Patricia Hicks

Freshmen

Anne R. Hinton
Jack W. Jenkins
Geraldine Jones
Charlotte King
Lois Grace Lee

Golden M. Lester
Thelma J. Levin
Bertha J. Levinson
Virginia Dare Link
Lois E. Long

Mary Barbara Mackin
Elizabeth E. MacNeil
John A. Mapp
Elizabeth R. Memory
Deborah Meske

Jane Mills
Frances Minkoff
Ashton Mitchell
Francis Moore
Ann Moss

Nancy Mowry
Geraldine Newton
Gladys Noell
Herford Payne
Louise Perkinson

Roberta M. Pixley
T. M. Powers
Bette J. Quillen
Charlotte Rhodes
J. de Veaux Riddick

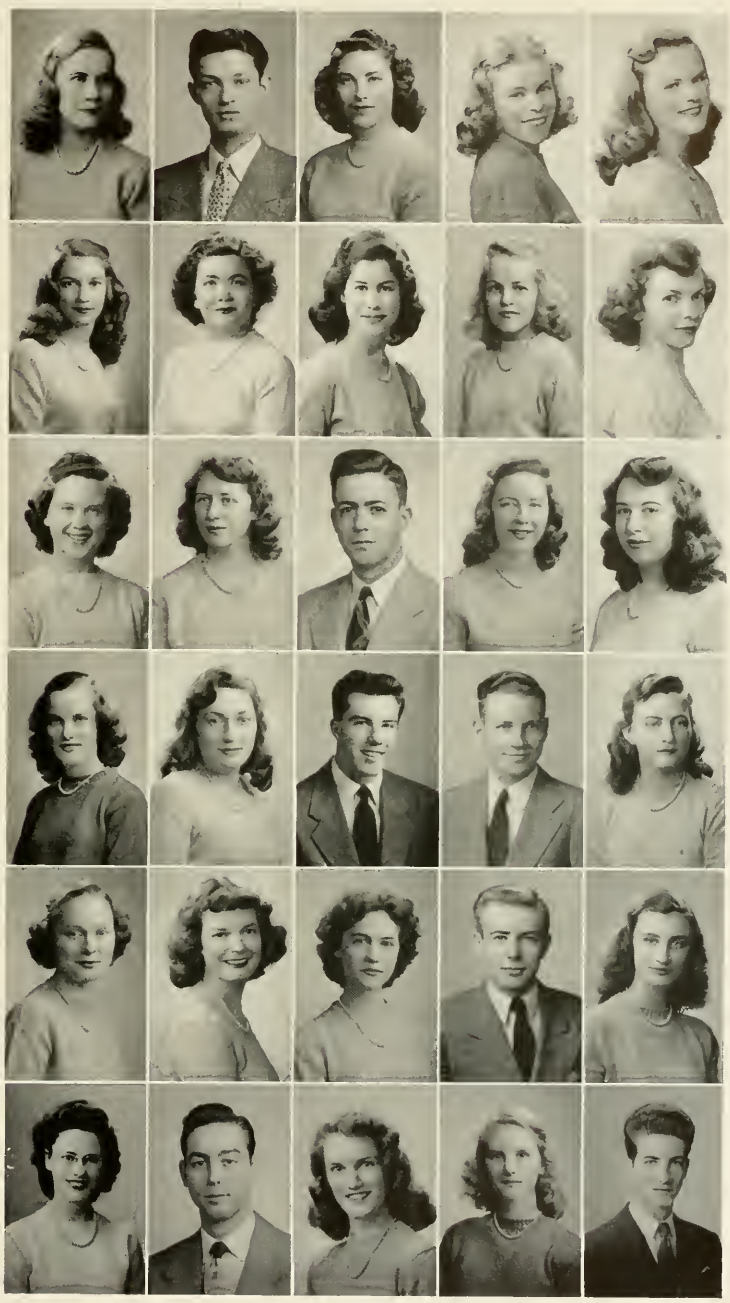

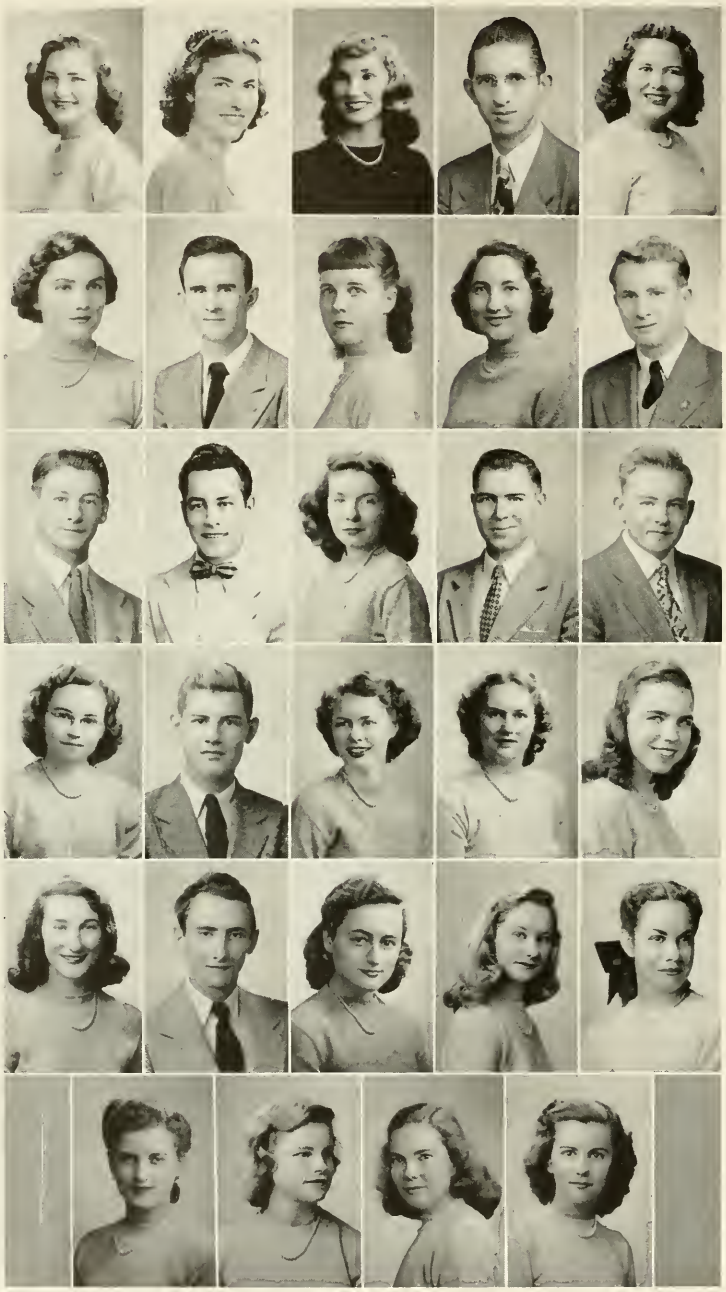

Freshmen

Faye Robinson
Joan Scott
Anne Shields
G. Carlton Simpson
Mary Ann Smiley

Alice E. Smith
Donald A. Smith
Roberta Talley
Eugenia Carolyn Tatem
Leonard Teachey

Ronald E. Thornton
C. Harry V. Tinsley
Conrad H. Turner
Kenneth E. Van Allen
Robert F. Vancleef

Edna F. Wainright
Janius B. Warlick
Jeannie Wells
Geraldine L. Wensing
Cornelia C. Whiting

Anne Williams
Donald G. Wilson
Inge Windmueller
Sally Ann Wise
Emma Wood

Mary Frances Woods
Joan Wortley
Jeanne Wright
Mary A. Yowell

Our Activities

Student Government Officers

EARL WOOD ..... *President*
BYRD BRADSHAW ..... *Vice President*
RICHARD PATTERSON ..... *Secretary*
KATHERINE SHANE ..... *Treasurer*
DR. MARGARET L. JOHNSON ..... *Sponsor*

The Student Council democratically governs and coordinates student activities. Membership is composed of representatives from each class, each organization and each dormitory. Every student in the school is a member of the Student Government Association.

Honor Council

"To uphold the principle of the Honor Code"

Byrd Bradshaw, Chuck Wood, Katherine Shane, Dick Patterson, Jessie Addison, Mary Roberts, Mary Caligeri, Ray Marriner, Dr. Johnson, Faculty Adviser.

STUDENT COUNCIL REPRESENTATIVES

1948

Dr. Margaret Johnson
Sponsor

Elaine Wise
Editor-in-Chief

THE WIGWAM GOES TO PRESS

Wigwam

PHOTOGRAPHIC STAFF

Mary Caligari
Editor

Virginia Ewers

Helen Frazier

Josef Engressia

Estelle Rudman

Betty Acker

Mickey McDowall

ART STAFF

Laurel Garlette
Editor

Buddy Porter

Marilyn Downes

Jean Robinson

Vera Rosenberg

1948 Wigwam

FEATURE STAFF

Loretta Widder, *Editor*
Katherine Harrison
Emily Ann Rice
Frances Stringfellow
Rosemary Seward
Anne Sullivan
Winston Evans
Ann McCallum
Selina Evans

ADVERTISING STAFF

Margaret Walter, *Editor*
Thelma Saunders
Jean Robinson
Katherine Harrison
Frances Calbreath
Buddy Porter
Louise Garth
Annette Moore
Barbara Hawksworth

The Proscript

The *Proscript* differs but little from any newspaper. It is the medium of student expression.

Prepared, written, and edited by journalism majors weekly, its purpose is to present information of news value, to edify, and to guide student thought.

Joy Dumbaugh ..... *Editor* (Not Pictured)
Virginia Calisch ..... *Associate Editor*
Arthur Lee ..... *Sports Editor*
Joyce Rowlenson ..... *First Page Editor*
Gene Wright ..... *Fourth Page Editor*
Frances Stringfellow ..... *Headline Writer*
Roland Friedman ..... *Business Manager*
Roland B. Smith ..... *Faculty Adviser*

The Literary Club

To further the appreciation of literature in all of its phases, the Literary Club was formed two years ago. Monthly meetings include lively discussions, guest speakers, and a social hour. Virginia Lewis is President of the group, with Winston Evans, Vice President; Sue Hutzler, Secretary; Florence Crane, Treasurer; and Emily Ann Rice, Student Government Representative. Mr. John Carrington Cross is sponsor.

The Journal

Under the sponsorship of the Literary Club, three publications of the *Journal* were issued during the year. Creative writings of the student body are included in the magazine, of which Anne Sullivan is editor.

Cotillion Club

Jean Elberson ..... *President*

Lola Mae Shiflet ..... *Vice President*

Betty Acker ..... *Treasurer*

Joyce Mathis ..... *Secretary*

Nancy Simrill ..... *Student Government Representative*

Mrs. Marvin Chalkley ..... *Sponsor*

I. R. C.

The International Relations Club at R. P. I. is merely one of many International Relations Clubs the country over. The primary purposes of the clubs are to stimulate interest and curiosity about world events, and to disseminate accurate information about that world. A speaker from the United World Federalists informed the group about its methods, organization and ideals. A Christmas party was held in conjunction with the Literary Club.

ANNE M. SULLIVAN ..... *President*
JOHN TRUEBA ..... *Vice President*
FLORENCE CRANE ..... *Secretary*
ALFRED SEAY ..... *Treasurer*
WILLIAM JORDAN III ..... *Student Government Representative*
DR. HOWARD H. DAVIS ..... *Faculty Adviser*

Administrators' Club

Membership in the Administrators' Club is confined to business students. Varied speakers, who appear on the programs, present informative talks to the group on the many courses offered at R. P. I. Two dances featured activities for the year. Plans for the future include the formation of an honorary business society.

Carl Bandonian..... *President*
Richard Patterson..... *Vice President*
Miriam Wells..... *Secretary*
Mr. Krepick..... *Sponsor*

Accidental Club

Social activities are provided for all music majors. Lillian Baber presides, while Jimmy Luke, Vice President, represents the club at the Student Government meetings. "Ludy" Minugh is secretary and Jimmy Fox, treasurer.

Distributors' Club

Russel Moncrief ..... *President*
Jack Collins ..... *Vice President*
Anne Jarvis ..... *Secretary*
Fred Roscher ..... *Treasurer*
Betty Ann King ..... *Student Government Representative*
Joan Moyers ..... *Parlimentarian*
Miss Miriam Miller, Mr. Robert D. Joy ..... *Co-Sponsors*

Membership is open to all students of the School of Distributive Education. The purpose is to create and promote interest in Retailing through informal discussions, movies and guest speakers.

Social activities are stressed and an informal attitude prevails. Some of the social activities were: a banquet honoring D. E. Seniors, picnics at Camp Richmond and dances.

Canterbury Club

For all those students at R. P. I. who seek fellowship and friendship, the Canterbury Club offers welcome. Under the auspices of the Episcopal Church, the club provides service and worship to members of all faiths.

Julia E. Phillips	*President*
Edwin C. Cotten	*Vice President*
Alice B. Andrews	*Secretary*
Juanita Taylor	*Treasurer*
Sands Smith Carlton Moffett	*Student Advisers*
Rev. Alexander D. Juhan	*Adviser*

Baptist Student Union

The Baptist Student Union is the connecting link between the college and the local church in the college center. Included in it are all students of Baptist preference.

Howard B. Padgett ..... *President*
Bettie Quillen ..... *Vice President*
Ethel Yowell ..... *Second Vice President*
William Gaines ..... *Third Vice President*
Edna Wainwright ..... *Secretary*
Henry C. Lowry ..... *Treasurer*
Joyce Heisler ..... *Music Director*
Winston Evans ..... *Reporter*
Roberta Pixley ..... *Editor B. S. U. News*
Dr. Howard Davis, Mrs. C. L. Marks, Mrs. L. H. Cottingham ..... *Faculty Advisers*
Rev. Byron M. Wilkinson ..... *Pastor Adviser*
Josephine C. Norwood ..... *Baptist Student Secretary*

The Newman Club

The Newman Club was established to promote social, religious, and educational activities among the Catholic students at R. P. I. The club meets bi-monthly with a priest and strives to integrate the doctrines of the Church with secular learning.

JEANETTE S. BARRY.....*President*
JO ANN FITZGIBBON.....*Vice President*
ANN MCDONALD.....*Secretary*
JOSEPH P. FRANCIS.....*Treasurer*
FATHER ROBERT O. HICKMAN.....*Adviser*

Scene from "Hamlet"

Theatre Associates

Imogene Cowan ..... *President*
Margaret Walter ..... *Vice President*
Lola Mae Shiflet ..... *Secretary*
Morris Law ..... *Treasurer*
Jane Brooks ..... *Student Government Representative*
William Buckley ..... *Business Manager*

The purpose of the Theatre Associates is to sponsor the production of plays for the advancement of theatrical art at R. P. I.

Fashion Club

The Fashion Club, composed chiefly of students enrolled in the Fashion Illustration and Costume Design classes, was organized to bring to its one hundred members interesting speakers from the fields in which the students major.

The outstanding event sponsored by the club is the annual spring fashion show in which Costume Design majors model their creations.

Norma Jackson ..... *President*
Blanche Carter ..... *Vice President*
Evelyn Page ..... *Secretary and Treasurer*
David Lamb ..... *Publicity and Refreshment Chairman*
Alice Skidmore ..... *Student Government Representative*
Mrs. Hazel Mundy ..... *Sponsor*

Interior Decoration Club

The Interior Decoration Club meets once a month to promote social activities and to discuss Interior Decorating. Outside speakers and field trips are included in the Club projects and serve as a guide in constructive interior design.

Paul Christiansen ..... *President*
Mildred Ann Graves ..... *Vice President*
Dorothy Henshaw ..... *Secretary*
Robert Linzey ..... *Treasurer*
Marvin Culbreth ..... *Student Government Representative*
Genie Draper ..... *Associate Correspondent*
Robert Harris ..... *Publicity Agent*
Miss Dorothy Tennent ..... *Sponsor*

The Advertising Art Club

The Advertising Art Club of R. P. I. exists to further the educational and social welfare of students in the Advertising Art Department. The Club, begun in 1946, sponsors lectures, exhibits, and social functions. The group is one of five components of the Art Student League.

CHARLES YOUNG ..... *President*
EMORY NEWTON ..... *Vice President*
CHARLOTTE FOWLER ..... *Secretary*
KAY BUCKLEY ..... *Treasurer*
ROBERT WEBB ..... *Student Government Representative*
PROFESSOR ROBERT HARRISON ..... *Faculty Adviser*

Fine Art Group

The promotion of fellowship among students of painting, sculpture, and crafts, and the furtherance of Fine Arts activities on the campus, is the twofold purpose of the Fine Arts Group. Highlighting the year was the Mardi Gras, colorful masquerade ball presented by the Art Student's League in February. The group also sponsored a gala Carnival in December.

Virginia Lee Penn ..... *President*
Tom Gay, Jr. ..... *Vice President*
Grace Katherine Wells ..... *Secretary*
Raiford Miller Porter ..... *Treasurer*
Marilyn Downes ..... *Exhibit Chairman*
Lindsey McAllister ..... *Publicity Chairman*
Sarah Draughan ..... *Refreshments Chairman*
Nerida Varela ..... *Student Government Representative*
Mr. Glenn D. Casey ..... *Sponsor*

Women's Athletic Association

Officers of Council:

GENE LAYNE.....*President*

NANCY DUGGAN.....*Vice President*

CONNIE STANLEY.....*Secretary*

BUNNY ANDREWS.....*Student Government Representative*

The association was established for the purpose of giving every woman in our college an equal opportunity for participating in the sports activities offered, and to create a friendly attitude in sports and games.

No Smoking

Men's Athletic Association

The Men's Athletic Association was created by the men of R. P. I. to promote athletic activity for students' recreation. This year a Faculty Athletic Council was added.

Rod McKenzie ..... *President*
Dave Shobe ..... *Vice President*
Clyde Hardy ..... *Secretary*
Jack Birkhead ..... *Treasurer*
Mr. I. John Krepick ..... *Faculty Chairman*

R
R
R
R
R

RPI
RPI
RPI
RPI
RPI
RPI
RPI
RPI
RPI

Founders Hall

827 WEST FRANKLIN

The oldest and largest dormitory on campus. There were many large gatherings with the Christmas party the biggest event of all.

MARY V. CALIGARI ..... *President*
SUE SEARCY ..... *Vice President*
JANE FIVEL ..... *Junior Representative*
PATRICIA MABIE ..... *Sophomore Representative*
LOIS FRIEDMAN ..... *Freshman Representative*
MRS. MARVIN CHALKLEY ..... *Hostess*

Ritter-Hickok Dormitory

821 WEST FRANKLIN

Fun, frolic, and sooo many good times

PEGGY PATE ..... *House President*

COUNCIL REPRESENTATIVES

BUNNY ANDREWS ..... *Senior*
RUSTY HEDDERLY ..... *Junior*
ROBIN SIMONS ..... *Sophomore*
PAT HICKS ..... *Freshman*
MRS. MARY E. MOSBY ..... *Hostess*

Moore House

819 WEST FRANKLIN

The girls of "819" are proud of their dorm spirit and participate actively in sports

Mary Roberts ..... *House President*
Marion Collins ..... *Senior Representative*
Willa Fahrbach ..... *Junior Representative*
Louise Harris ..... *Sophomore Representative*
Gerry Wensing ..... *Freshman Representative*
Joyce Dickson ..... *Athletic Representative*
Mrs. Frances Nicholas ..... *House Mother*

Dean's House

908 WEST FRANKLIN

Many are the activities of the smallest dormitory on campus

PATRICIA PRICKETT ..... *House President*
PATRICIA WALL ..... *Senior Representative*
JOYCE MATHIS ..... *Junior Representative*
PATRICIA BALL ..... *Sophomore Representative*
MARY CRAIG HUNTER ..... *Representative-at-Large*
MISS HARRIET COCKE ..... *Hostess*

Meredith House

818-820-822 PARK AVENUE

"Three in one to triple the fun"

Year highlighted by the big Christmas party—Santa, presents, and all—tea dance during mid-winters, and open-house party during May weekend.

ANNE WELTON ..... *President*
JO ANN FITZGIBBON ..... *Senior Representative*
LOTHAINE BARLOGA ..... *Junior Representative*
CAROLYN OWENS ..... *Sophomore Representative*
HELEN DOREMUS ..... *Freshman Representative*
MISS LUCY WILTSHIRE ..... *House Mother*

Shafer House

214-216

Shafer House composes two connected buildings facing Shafer Street. A dormitory at R. P. I. for four years, it now accommodates thirty-two girls from eleven states.

Barbara Riddle ..... *President*
Nancy Simrill ..... *Vice President*
Carolyn Holdren ..... *Junior Representative*
Audrey Flood ..... *Sophomore Representative*
Cornelia Whiting ..... *Freshman Representative*
Mrs. Lillian Hebbert ..... *House Mother*

"828"

828 PARK AVENUE

The newest dormitory addition on the campus. Very successful year in spite of building complications in completing dorm. Grand Christmas party and mid-winter tea dance.

House Council members include: Doris Lea Williams, Margurite Kessler, Katherine Ross and Joan Wortley. House Mother is Mrs. A. K. Grantham.

Men's Dormitory

213 SHAFER STREET

"Bachelors' Hall," with 15 eligibles, is the only dorm for men since prewar days.

House officers include: Jessie Addison as President, Patrick Greeley as vice president, and House Council members: Benjamin H. Keel, William Fontaine and Kenneth Lassiter.

Shafer Street Houses

Park Avenue Houses

Founders Hall

Ritter-Hickok

In and Around R. P. I.

THE R. P. I. SYMPHONY ORCHESTRA IN CONCERT

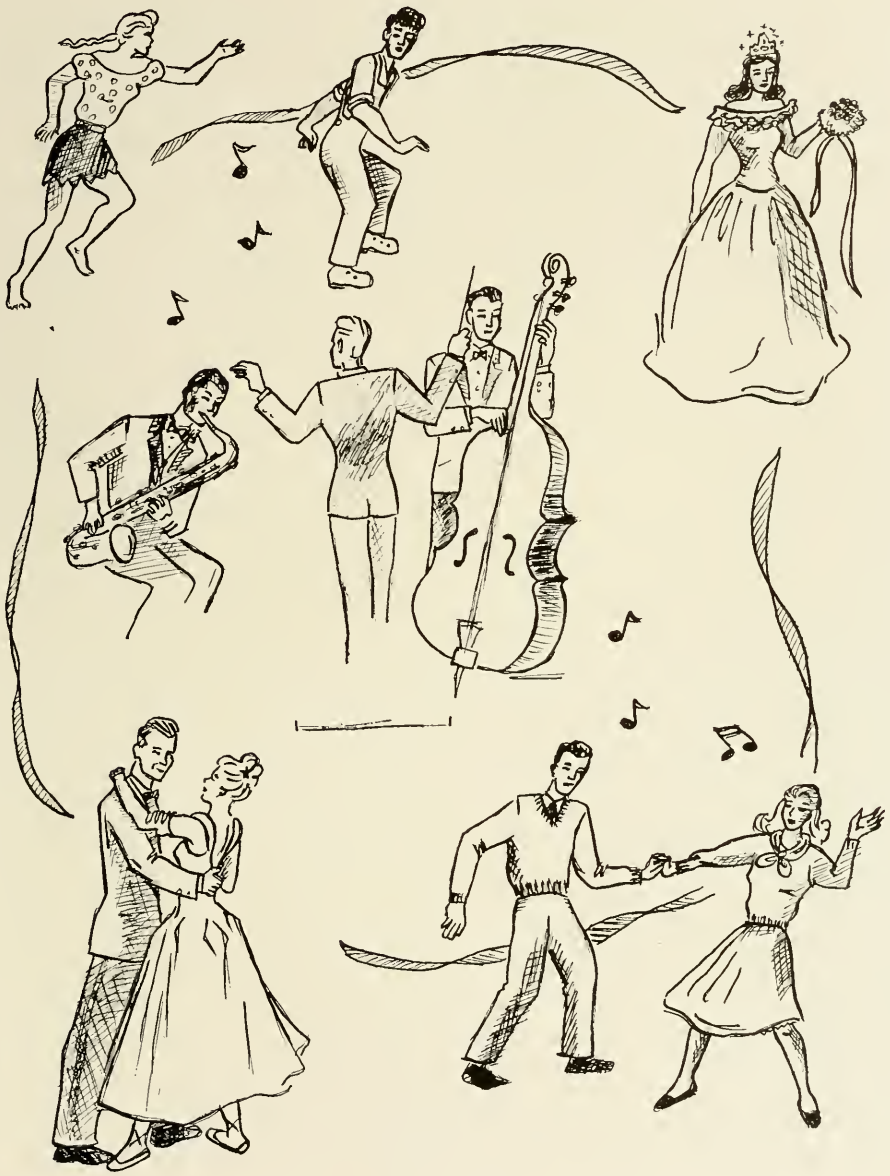

Our Features

Student Rally

Student Convocation

Sadie Hawkins' Day Dance

Art Students' League Carnival

Fall Cotillion

Mid-Winters

King Bob Watkins, Queen Norma Jackson and DeVaux Riddick, Attendant

MARDI GRAS

"And there were Costumes Galore"

May Queen

Virginia Lee Penn

May Court

Anne Williams, Freshman; Jane Brooks, Sophomore; Avlon Anderson, Junior; Laura Ann Bayles, Senior; Elizabeth Howard, Senior; Jacqueline Gaines, Junior; Emily Sharp, Sophomore; Martha Altizer, Freshman; Byrd Bradshaw, Maid of Honor—Not Pictured

CHELF'S
DRUG COMPANY

840 West Grace Street
Richmond, Virginia

For Your
Prescriptions
Drugs, Cosmetics
Magazines, Confections
etc.

Dial 5-1716 and 5-1717

Lighthouses at Cape Henry, Virginia—the old lighthouse being the first established by the United States Government on the Atlantic Seaboard

Directing the Way Toward Financial Security Since the Turn of the Century

ATLANTIC LIFE
INSURANCE COMPANY

Organized 1899

Richmond, Virginia

The "Annual" Result . . .

For two generations we have worked in close cooperation with staffs of college annuals and the commendation we have received has been most gratifying. We appreciate the privilege we have had of working on Your Annual!

The Stone Printing and Manufacturing Co.

Dial 6688 116-132 North Jefferson Street, Roanoke, Virginia

Compliments of

THE
TUCKER HOSPITAL, INC.

CLOVER ROOM
4116 W. Broad Street
Sandwiches and Ice Cream
Open 11:30 A. M. to 12:00 P. M.

CLOVER LEAF DAIRY, INC.
Dairy Products

Plant each seed of your past education and build a successful future Life

Compliments of

THE T. & E. LAUNDRY COMPANY, INC.
931 West Marshall Street
Richmond, Virginia

A Southern Favorite for over 70 years

Students

MAKE THE BOOK STORE
AND COFFEE SHOP YOUR
HEADQUARTERS
FOR
RECREATION SUPPLIES
AND
GOOD FOOD

We are at your service always

R. P. I. Book Store

LA FRANCE CLEANERS

COMPLETE DRY CLEANING SERVICE

3112 West Cary Street PHONE 6-2341

Goddin & Cayton, Inc.

Distributors of

STANDARD REPLACEMENT PARTS

1837 West Broad Street

RICHMOND, VIRGINIA

Camera Fan Headquarters

Compliments

of the

SOPHOMORE CLASS

ETON INN

Dial 5-9593

938 West Grace Street

Richmond, Virginia

Compliments

of the

STRATFORD HILL COUNTRY CLUB

CHESTERFIELD COUNTY

RICHMOND, VIRGINIA

New York Delicatessen

2920 West Cary Street

THE SANDWICH WHICH 95% OF THE PEOPLE ENJOY

THE PROFESSIONAL PHARMACY

Phone 4-1129

1001 West Franklin Street

RICHMOND, VIRGINIA

PRESCRIPTIONS

SICK-ROOM NEEDS

Motorcycle Delivery Anywhere in City

OPEN UNTIL MIDNIGHT

RICHMOND COCA-COLA BOTTLING WORKS, INC.

1801 WEST MARSHALL STREET RICHMOND, VIRGINIA

Compliments

of the

Glidden Paint Company

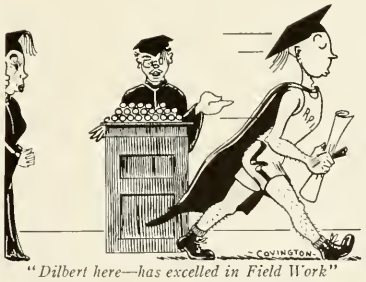

"Dilbert here—has excelled in Field Work"

Compliments

of the

G. G. MOSS CO., INC.

Compliments

of the

FRESHMAN CLASS

PHONE 7-5503

"Hill of Richmond, Inc."

ENTERTAINMENT SERVICE

UNIVERSAL ATTRACTIONS
FOR AFFAIRS OF
DISTINCTION

JEFFERSON HOTEL ARCADE
RICHMOND, VIRGINIA

THE HUB

Stuart Circle Pharmacy

Phone 5-1773

1601 Park Avenue

RICHMOND, VIRGINIA

Lesley's Gift and Art Shop

PICTURE FRAMING, PRINTS
GIFTS AND COSTUME
JEWELRY

3007 West Cary Street

DIAL 5-0780

Compliments

of

QUISENBERRY ICE
CREAM COMPANY

OUR PRODUCTS SERVED IN THE
COFFEE SHOP AND DINING ROOM

How to be Happy . . .

A wise editor has written that there are seven ways to be happy and that the fellow who is smart enough to keep out of debt won't need the other six. To keep out of debt, one must learn early in life to practice thrift. There is no way to practice thrift that is safer and surer than the "Natural Bridge" way.

THE LIFE INSURANCE COMPANY
OF VIRGINIA . . . Richmond

ROBERT E. HENLEY, *President*

Established
1871

Foster Studio

404 East Grace Street

Official Photographer

Compliments

of

W. Stanley Teagle
Manager

METROPOLITAN LIFE INSURANCE COMPANY
NEW YORK

601 E. Franklin Street
Richmond, Virginia
Office 7-1967

STANDARD PARTS CORPORATION

1806 W. Broad Street
1611 W. Broad Street
Richmond

763 Granby Street
Norfolk

Parts for Trucks, Buses, Tractors

"They ran out of sheepskins when they got to Horace"

Richmond Amusement Company

All Types of Vending Machines Bought, Sold and Exchanged

MUSIC MACHINES
RENTED FOR PARTIES

803-805 West Broad Street
Richmond 20, Virginia
Phones 5-0898—5-0942

HARRIS, FLIPPEN & CO.

715 East Main Street

Phone 7-3019

Distributors

Wilson Athletic Equipment
Spotbilt and Hood Athletic Shoes
Ben Pearson Archery Supplies
Harvard Ping-Pong Supplies
Wilson, Reach, Wright and Ditson Tennis and Golf Equipment
Other Famous Brands of Athletic Supplies
Hunting and Fishing Tackle

LEAVE IT TO US

To Make You a Good Dancer

Discover how quickly and easily you learn the new steps . . . Arthur Murray offers an unbeatable combination: His Magic Step method which simplifies learning any new dance . . . and the uncanny skill of his thoroughly trained teachers — they're *tops.*

Good dancers have the best time. Be one of them — and see what fun you have . . . Phone 7-5510 or come in *today,* while you can get a special discount.

•

Arthur Murray

210 E. Franklin St. Richmond, Va.

Phone 7-5510

RPI

CLASS RINGS
NOVELTY JEWELRY
MEDALS AND TROPHIES

WALTER BANDERSON

L. J. BALFOUR COMPANY PRODUCTS

RICHMOND, VIRGINIA

Auto Casualty Fire

I'll never forget *you*—
I hope you'll remember me!

BENNIE L. DUNKUM
CLASS OF '49

"Anything in Real Estate or Insurance"

THE BENNIE L. DUNKUM ORGANIZATION

Broad-Grace Arcade
Dial 2-5224

Compliments

of the

JUNIOR CLASS

Compliments of

RAY'S

Five and Dime

MURPHY'S

RESTAURANT

AND

CONFECTIONERY

534-6 N. Harrison Street

(Between Broad and Grace Streets)

RICHMOND, VIRGINIA

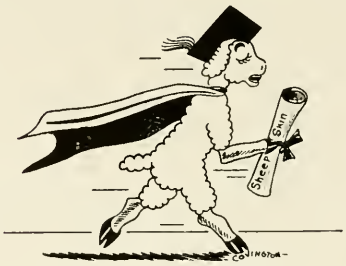

"If Seniors can—surely a lambkin"

Best wishes for a happy and useful future from

"The Home of Better Milk"

Space Saver BOTTLES

VIRGINIA DAIRY CO.

Telephone 7-4035

FLOWERS SCHOOL EQUIPMENT COMPANY

327 West Main Street

RICHMOND, VIRGINIA

Window Shades
Blackboards
Crayons
Erasers
Art Supplies
School Desks
Tables and Chairs
Church Pews
Sunday School Furniture
Dormitory Furniture
Lounge Furniture
Gymnasium Equipment
Playground Equipment
Folding Chairs
Motion Picture Projectors
Educational Films

To Show Your Appreciation . . .

Patronize Our Advertisers

PATRONS

Mr. and Mrs. Eugene Caligari, Jr.
Dr. and Mrs. M. Friedenberg
Mr. Harry S. Goode
Mr. Robert Jones
Mr. and Mrs. Saunders
Mr. and Mrs. Fred W. Walter
Mr. and Mrs. David Wise

908
908
901
RP
US MAIL
827
223
214
216
218
RITZ
SHAFFER PARK
grove AVE
900

KEY
① Administration Bldg
② Dean's House "Little Studio"
③ Dormitory
④ Sculpture Studio
⑤ Founders Hall
⑥ Dining Hall
⑦ Ritter - Hickok House
⑧ Moore House
⑨ Gym Field
⑩ Library
* New additions —
⑪ Shaffer House
⑫ Faculty Apartments
⑬ Music Building
⑭ School of Art — Gym
⑮ Woodwork ceramic Shop
⑯ Laboratories and Shop — Chemistry
⑰ Park Ave Dorms
⑱ Dormitory new Dorm
⑲ V.P.I. Building
⑳ Fish Ponds
㉑ Weaving rooms
㉒ Boy's Dorm
821
819
814
816
820
818
VPI
BUS STOP
Dusty